

Brown's Resubdivision

of part of Lot 7 of the Holst Tract
as per map of said Holst Tract recorded in Deed Book 827, Page 278
Records of Los Angeles Co Cal.
In the City of Los Angeles

For Westmoreland Ave opening See D. 7-222
(Owner claims he did not deed any portion of lot
29 to City)
opening Westmoreland Ave See C.F. Map 671.
widening Hoover St See C.F. Map 739
For lot 1 for St. purp. - E. 69-167, OR. 22-477-413

Sht. 9-C-3
~~7-44~~
A-915
66

Trucks' Stab.

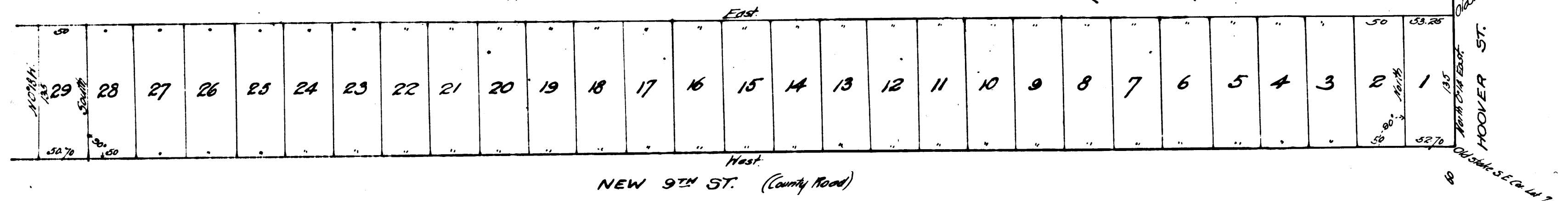

Scale 100-1"

proprietor
Anna E. Brown

Recorded Feb. 11, 1897
at request of Anna E. Brown

COUNTY ENGINEERS COPY