

*P. Robertson's Add
to the town of Lemanda.
as per map recorded in BK 7 page 69
as reverted to acreage.*

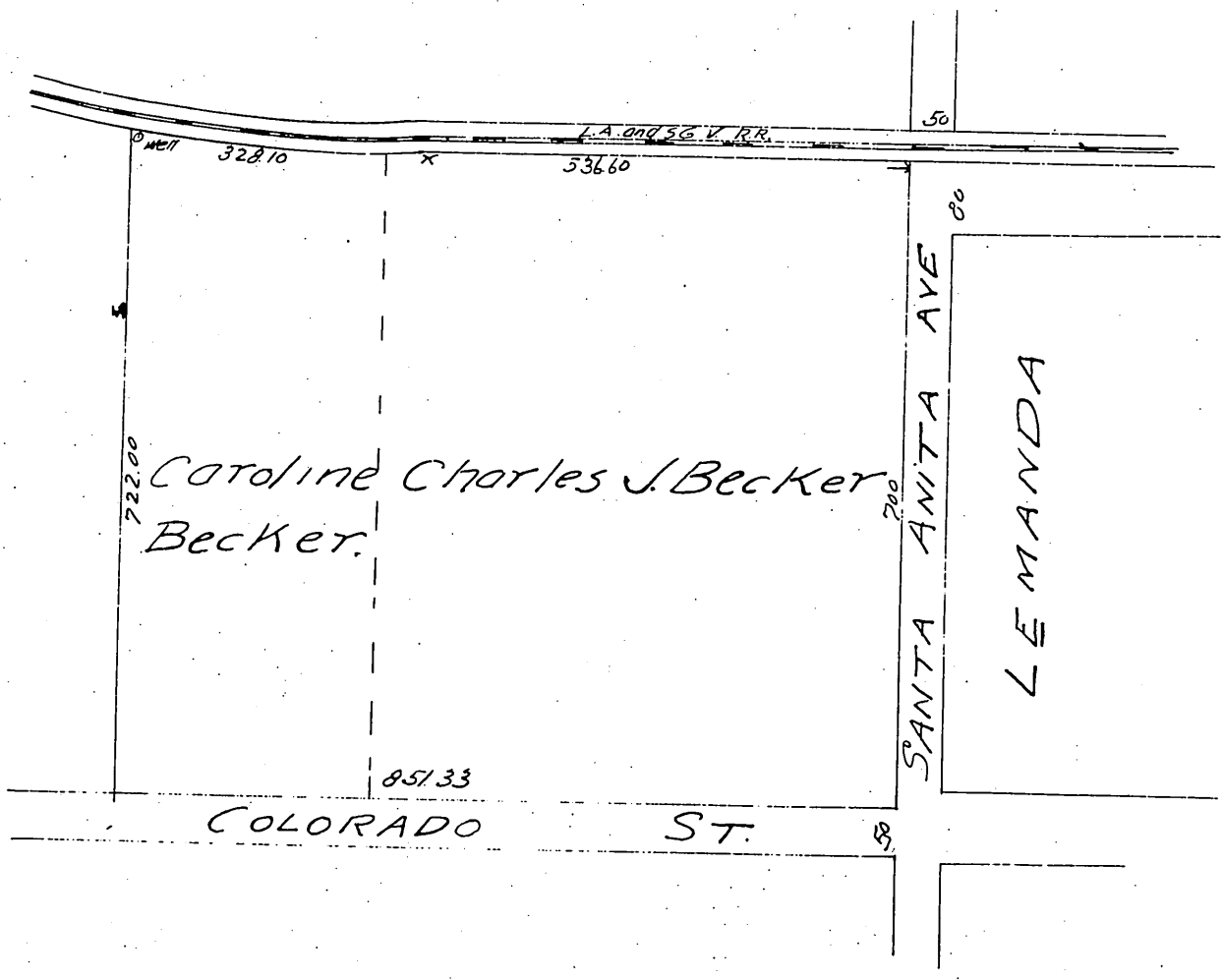

Minute Book 29 Page 4,

February 23rd 1897

*in relocation of Railroad St
and restoration to acreage of
Lots in P. Robertson's Addition
to Town of Lemanda* } *This being the time regularly set by order of this Board and publication of notice
thereof, for hearing the petition of Mrs Caroline Becker, et al, herein, and no protest
against the granting of said petition having been filed, upon a motion of Supervisor Davis
duly seconded and carried, it is ordered that Railroad Street, as shown on map of P. Robertson's
addition to Town of Lemanda recorded in the office of the recorder of Los Angeles Co,
California in Book 7, Page 69 of Miscellaneous Records of said county,
be and the same is hereby vacated and abandoned, and it is further declared that Lots one to Thirty, both inclusive in
said P. Robertson's Addition to the Town of Lemanda, be and the same are hereby restored to acreage, conditioned
upon the filing for record by petitioner, in the office of said recorder, of a certified copy of this order attached to
a map showing all property affected by the same*

*A full, true and correct copy of the original.
Recorded Feb 26 1897 at 2 min past 11. O. M.
at request of D Galbraeth.
E.C. Hodgman County Recorder.
E.T. Wright Co Recorder.*