

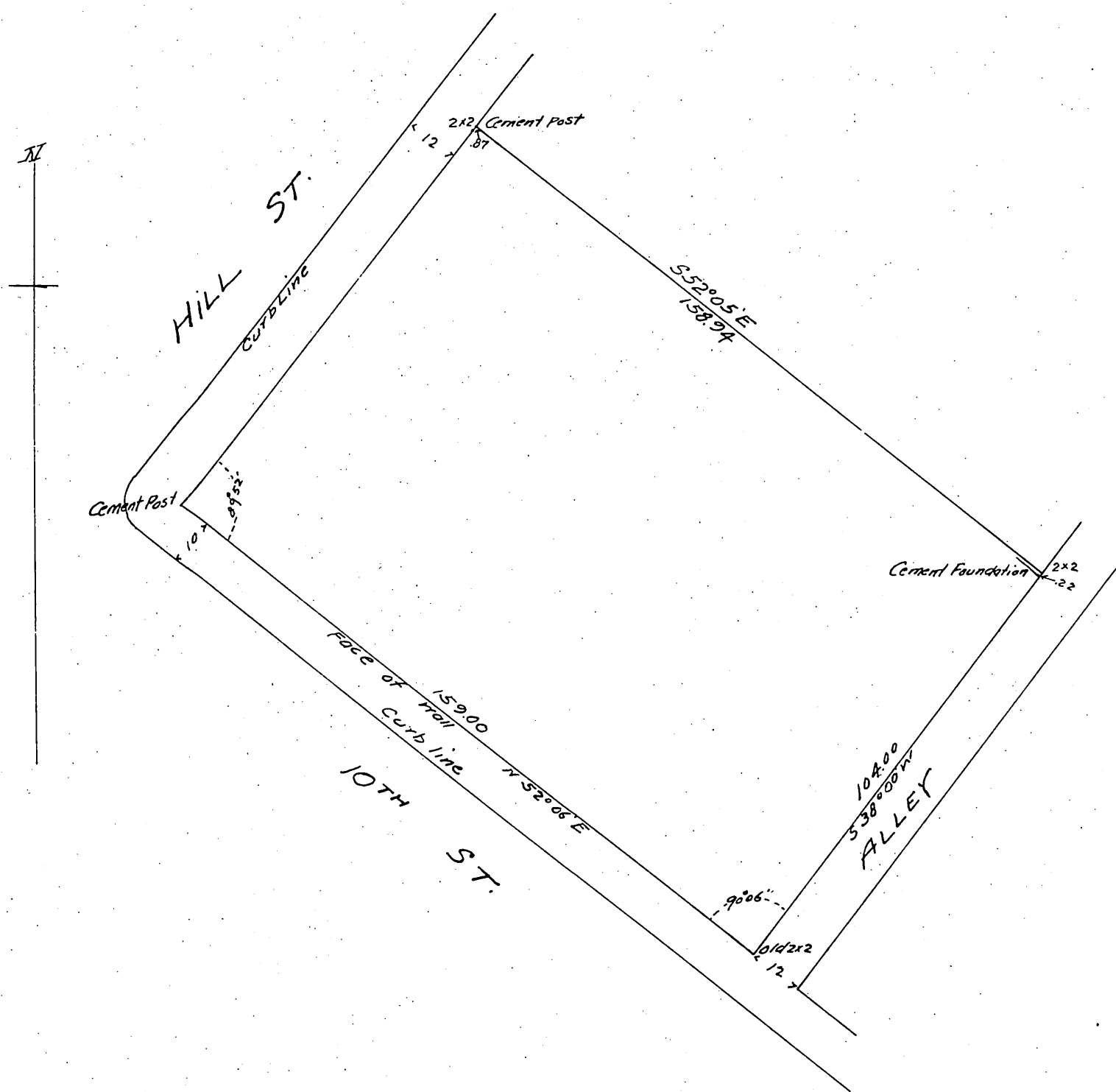

 Mrs. I. H. Hellman's Home Lot
 being Lots 13, 14 & Southerly 4 ft. of 15 BIK B, John G. Downey Tr.
 Sub by Wright & Nicholson, February 1897
 Scale 1 in = 20 ft.



Proprietress { Mrs. I. H. Hellman.

A full, true and correct copy of the original
 (Scale reduced to 30 ft - 1 inch)
 Recorded Feb 26, 1897 at 1 min past 4 P.M.
 at request of Mrs. I. H. Hellman
 E.C. Hodgman County Recorder.
 By E.T. Wright Co Surveyor.