

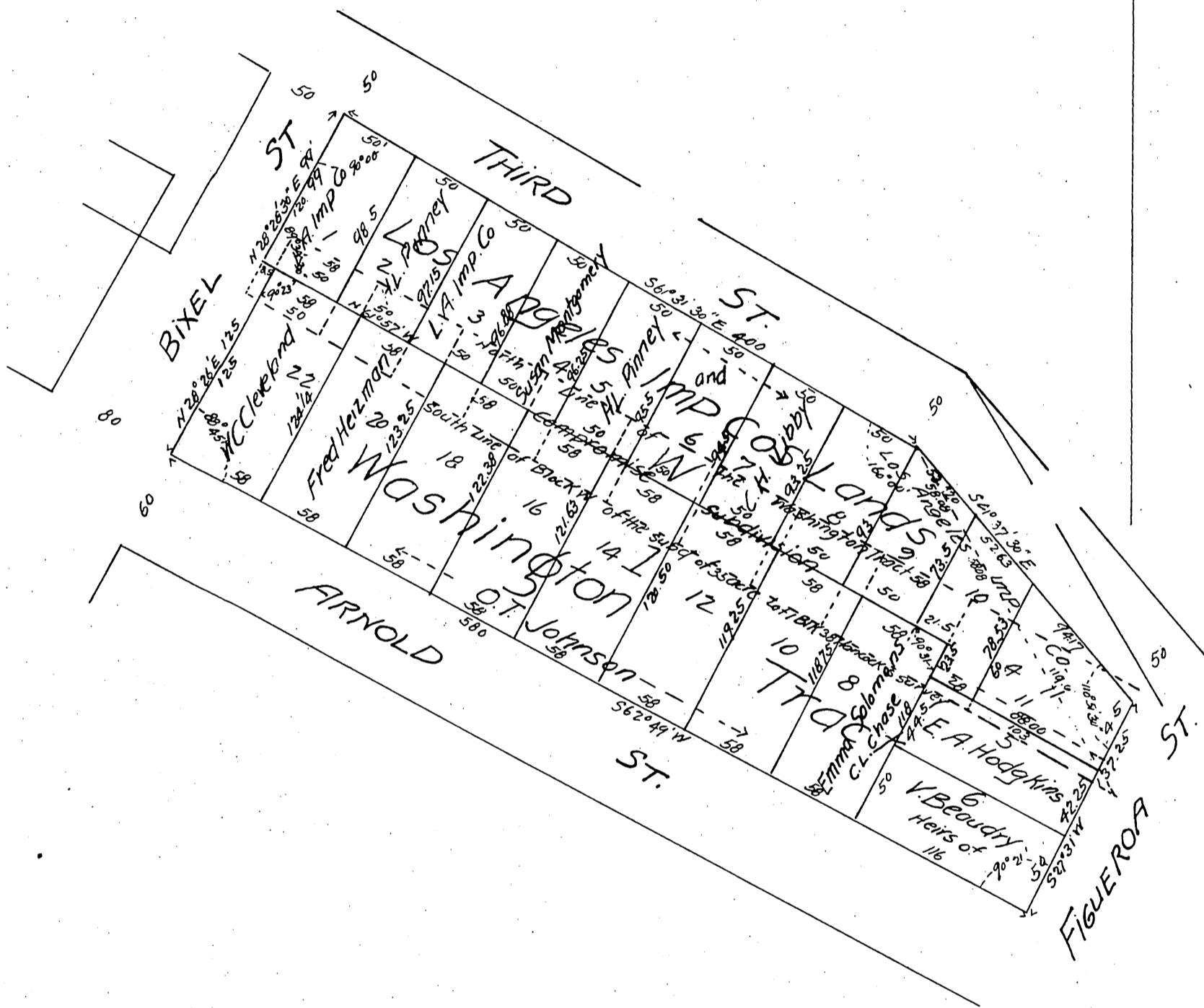

Map  
 of the  
**Compromise Subdivision.**  
 Being a resubdivision of block W of the Subdivision  
 of 35 acre lot 1, Block 38 Hancock Survey, as shown in book 6 page 115  
 Misc Records and block J, of Subdivision B, of lot 8 Block 38 Hancock Survey.  
 as shown in book 3, page 47, Misc Records known as.  
**the Washington Tract.**  
 City of Los Angeles, Cal.  
 Surveyed in Mar 1894 by E.D. Severance.  
 at request of O.T. Johnson  
 Scale 50 feet = 1 inch.



**Surveyors Certificate**  
 I hereby certify that this Map is a correct map of the Compromise Subdivision of lots 1 to 11 inclusive of Block W of lands  
 of the Los Angeles Improvement Co, and lots 4 to 22 inclusive of the Washington Tract, Subdivision  
 which Survey was made by me March 1894.  
 E. D. Severance. Los Angeles Apr. 14<sup>th</sup> 1894.

**Owners Dedication**  
 Know all men by these presents that we, the undersigned owners of the above described tract of land, having caused the  
 same to be re-subdivided as shown on the above diagram, do hereby relinquish all claim to such portion of lots owned  
 by us as are shown in red, taking in compensation the same numbered lots as shown in black.  
 In Witness thereof we have hereunto set our hand and seal this 23 day of Mar AD 1894.

- |                     |  |
|---------------------|--|
| O. T. Johnson,      | H. W. Chase.   |
| Mrs O. T. Johnson,  | C. L. Chase.   |
| Henry L. Pinney,    | F. Heizman,  |
| Emma B. Pinney,     | Mrs. E. Heizman,   |
| W. J. Cleveland,    | Susan <sup>her</sup> <del>X</del> <sub>mark</sub> Montgomery, Los Angeles Improvement Company, |
| Alice L. Cleveland, | formerly Susan Crowder. By J. M. Witmer, Vice President.                                       |
| Calib H. Libby,     | Made her mark in my presence,  |
| Minerva Libby,      | Edwin Smith, and H. C. Witmer Secretary,   |
| Mrs E. D. Hodgkins. | By order of Board of Directors,  |

A full true and correct copy of the original  
 (Scale reduced to 80 feet to one inch.)  
 Recorded May 1, 1897 at 29 min past 9 a.m.  
 at request of H. C. Witmer.  
 E. C. Hodgman County Recorder.  
 By E. T. Wright Co Surveyor.