

Plat showing lines of the
 Property of John L. and Lillian L. White
 in Lot 1, Block 59, Hancock's Survey,
 Los Angeles City, California
 Located in July, 1897, by Wright & Nicholson
 100 feet to 1 inch.

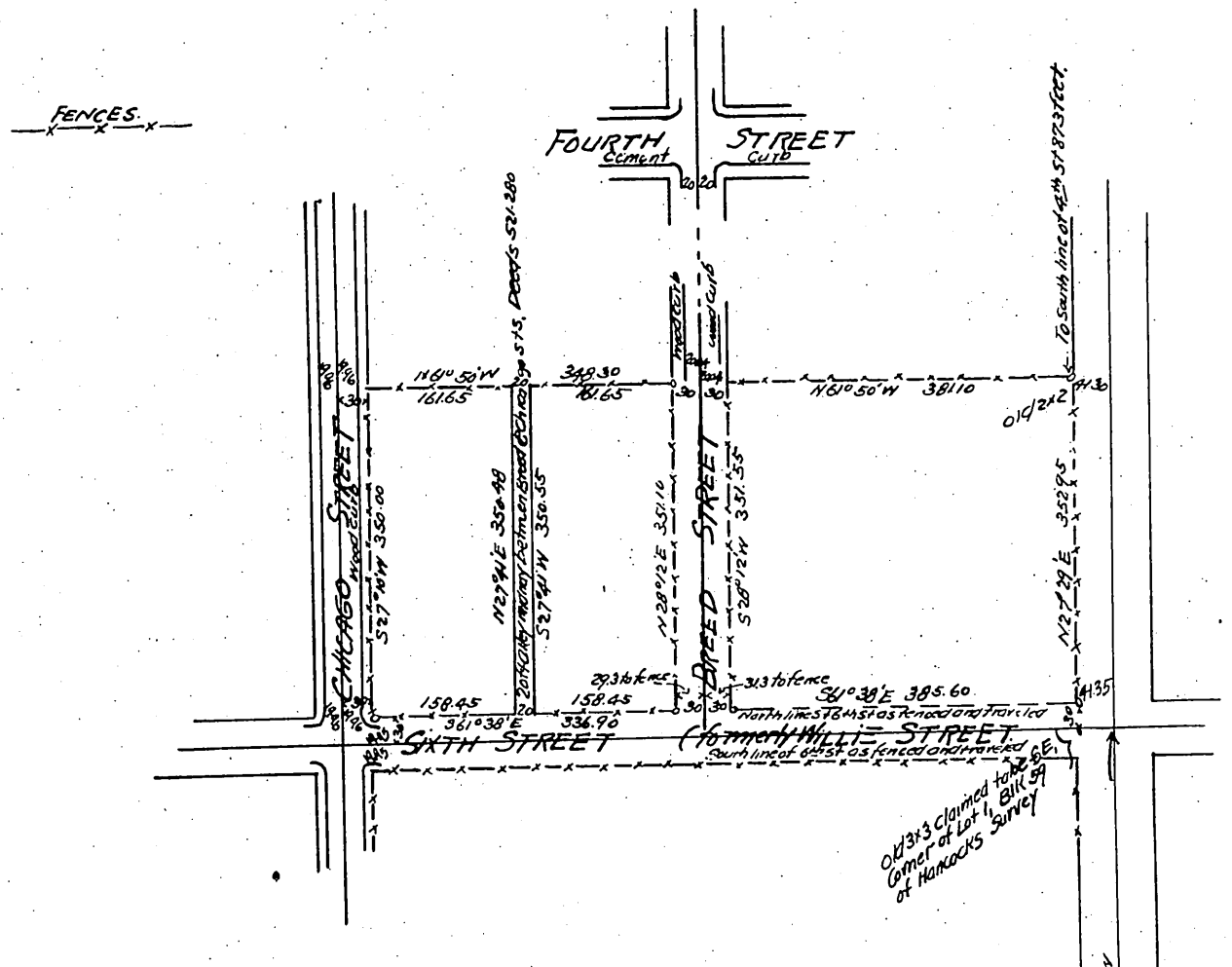

Dedicate for public use the streets and alleys as shown on this map.
 John L. White } proprietors.
 Lillian L. White }

A full true and correct copy of the original.
 (Scale reduced to 200 feet to 1 inch)
 Recorded July 23, 1897, at 15 min past 10 A.M.
 at request of J. L. White,
 E. C. Hodgman, County Recorder.
 By E. T. Wright, Co. Surveyor.

