

Map of Subdivision of Tract No 1 Niemeyer Estate

City of Los Angeles, State of California

Surveyed by V.J. Rowan, Surveyor in June 1897

Scale 40 feet to one inch
True Courses, Var 14° 30' East
All distances in feet.

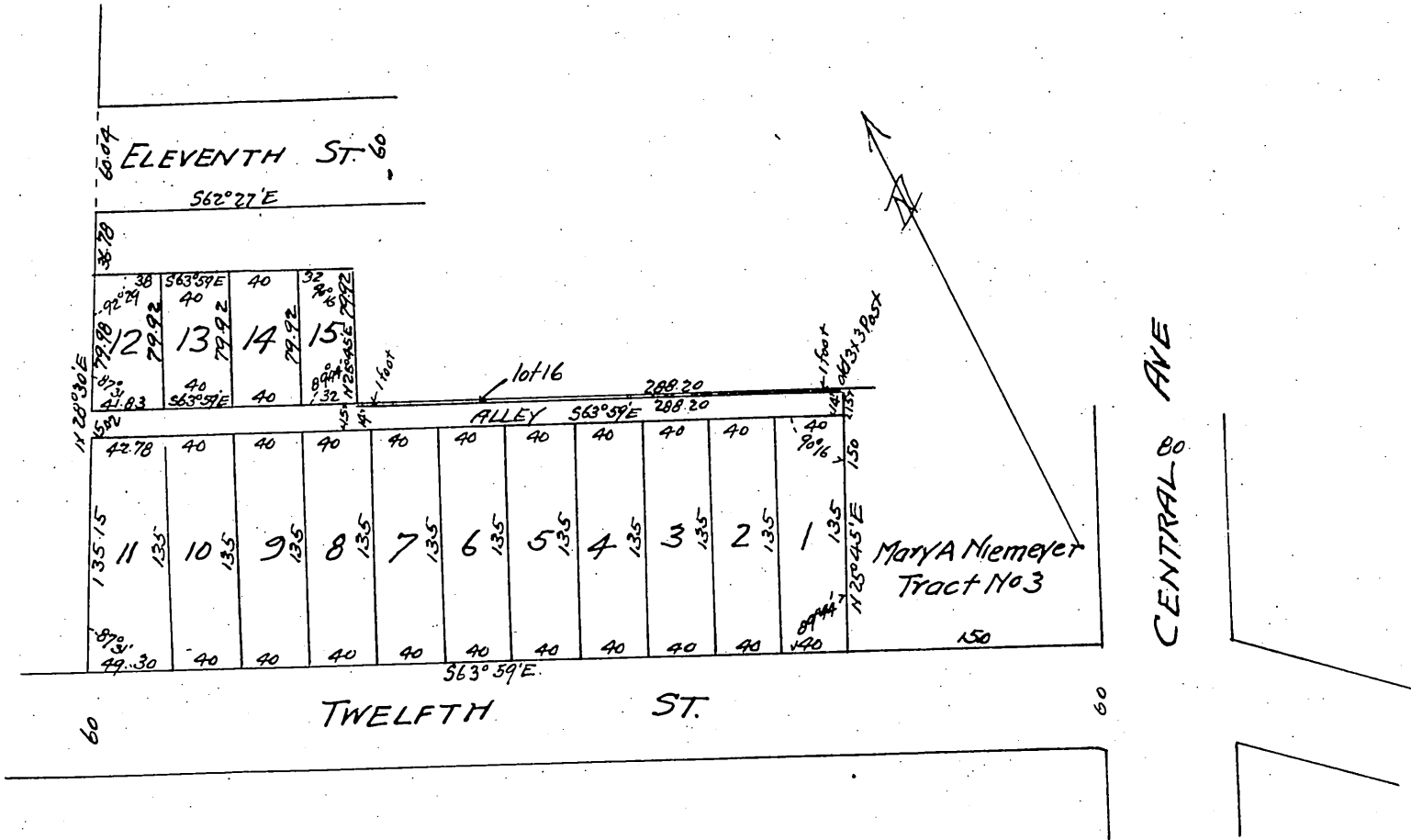

The subdivision of Tract No 1 Niemeyer Estate is a subdivision of Tract No 1 allotted to Gerhart Henry Niemeyer etals in the partition of the estate of Henry Niemeyer deceased Case No 16234 Superior Court of the County of Los Angeles State of California.

Proprietor { Mary G Bittner.
Louis Bittner.

Charles C. Niemeyer.
Margaret A. Becker.
Gerhart H. Niemeyer.
Louis Bittner, their attorney in fact,

A full true and correct copy of the original.
(Scale reduced to 100 feet to one inch)
Recorded Aug 9, 1897 at 9 min past 9 a.m.
at request of J. M. Clute.

E. C. Hodgman Co Recorder
E. T. Wright Co Surveyor.