

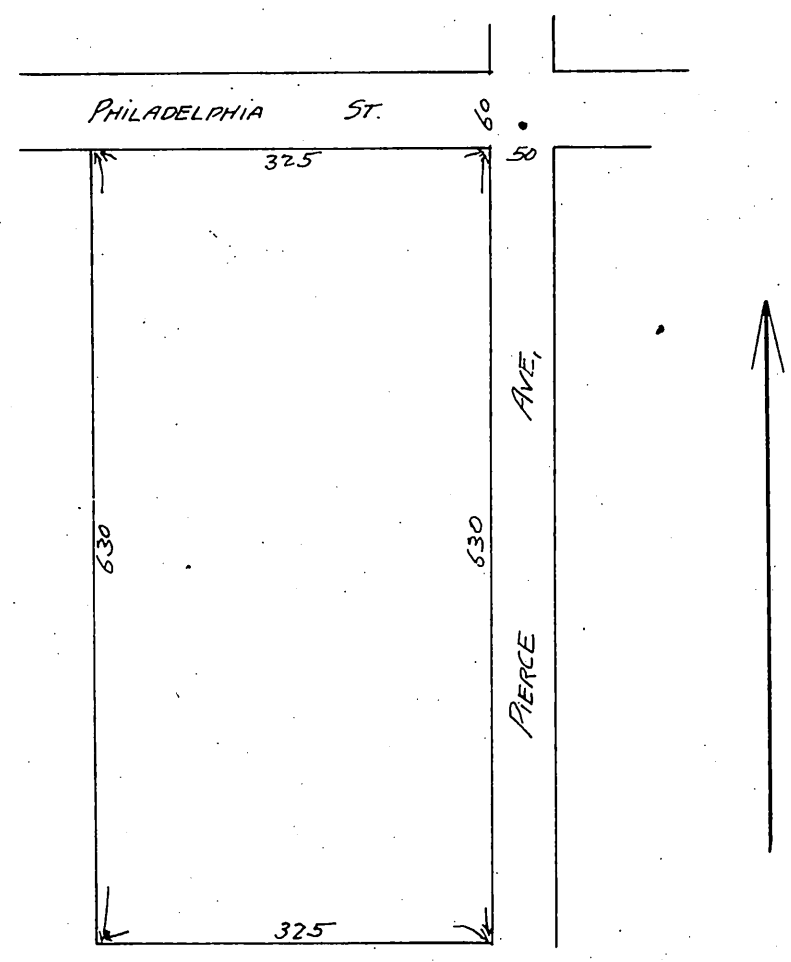

Replot of Bailey's Sub of Lot 3 in Block F Whittier

Los Angeles Co. Cal.

Showing the vacation of and restoration to acreage of the 20 foot alley,
the 16 foot alley, Lindley Ave, and College St as per order of the Hon
Board of Supervisors, May 12, 1897
original Map of Bailey's Sub, recorded in Book 30 p 6 and
map restoring the lots to acreage recorded in Book 42 p 35 Misc Records.
Scale 100' = 1"



Minute Book 24, page 170

May 12, 1897

In vacation of certain streets and alleys in Whittier
in Bailey's Sub of the Pickering Land and Water Co's
Sub, of the John M. Thomas Ranch

This being the time regularly set by order of
continuance of this Board for hearing the

petition of Mark M. Steigart et al, herein; upon motion of Supervisor Field, duly seconded
and carried, it is ordered that the prayer of petitioners be and the same is hereby granted, that Lindley
Avenue, College Street, the sixteen foot alley and the twenty foot alley, in Bailey's Subdivision Whittier
being a subdivision of Lot 3, Block F of the Pickering Land and Water Company's subdivision of the
John M. Thomas Ranch, Los Angeles County, California, and as shown on maps attached to and made
a part of said petition, be and the same are hereby vacated and abandoned, and the land therein con-
tained is hereby restored to acreage, conditioned upon the recording in the office of the Recorder
of Los Angeles County, California, of a certified copy of this order attached to a map showing
all property as affected by the same.

A full true and correct copy of the original
(Scale reduced to 3/4 inch to 1 inch)
Recorded Aug 12, 1897, at 28 Min past 11 AM
at request of W. M. Hiatt

E. C. Hodgman County Recorder
By E. T. Wright Co. Surveyor