



Map of the Grand Avenue and Adams Street Tract

being a subdivision of a portion of Lot 4, Block 2, Hancock's Survey of the

City of Los Angeles State of California.

Surveyed July 1897 by V.J. Rowan, Surveyor.

True Courses Var 14° 30' E

Scale 50 feet to one inch

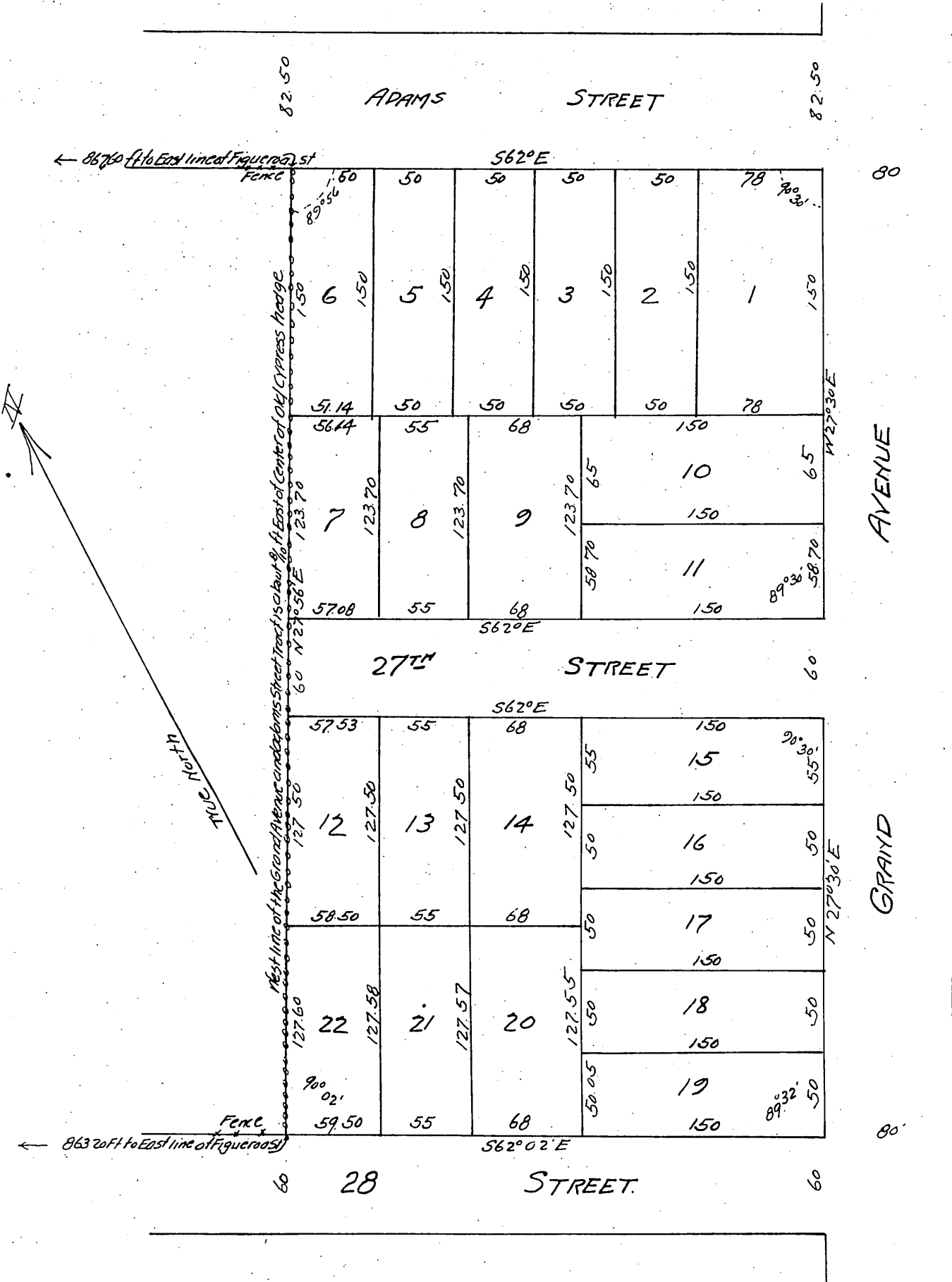

owner. by Andrew S. Shorb (Seal)

A full, true and correct copy of the original

(Scale reduced to 80 feet to 1 inch)

Recorded Aug 21 1897 at 46 Min past 9 a.m.

at request of Dr. A. S. Shorb.

E. C. Hodgman County Recorder
By E. T. Wright Co Surveyor