



Plat of a survey of that portion of the Northerly one half of Lot 8 Block 16 Ords Survey

City of Los Angeles, California

lying west of the westerly line of the alley running through said Block 16, the exterior lines of the above described lot as shown on this map are indicated on the ground, by a brick building, frame sheds and an old board and picket fence.

Surveyed at request of John Crimmins in August 1897, by V.J. Roman, Surveyor
Scale 20 feet to one inch,
True Courses Var $14^{\circ} 30'$ East.
All bearings calculated from bearing on Spring St

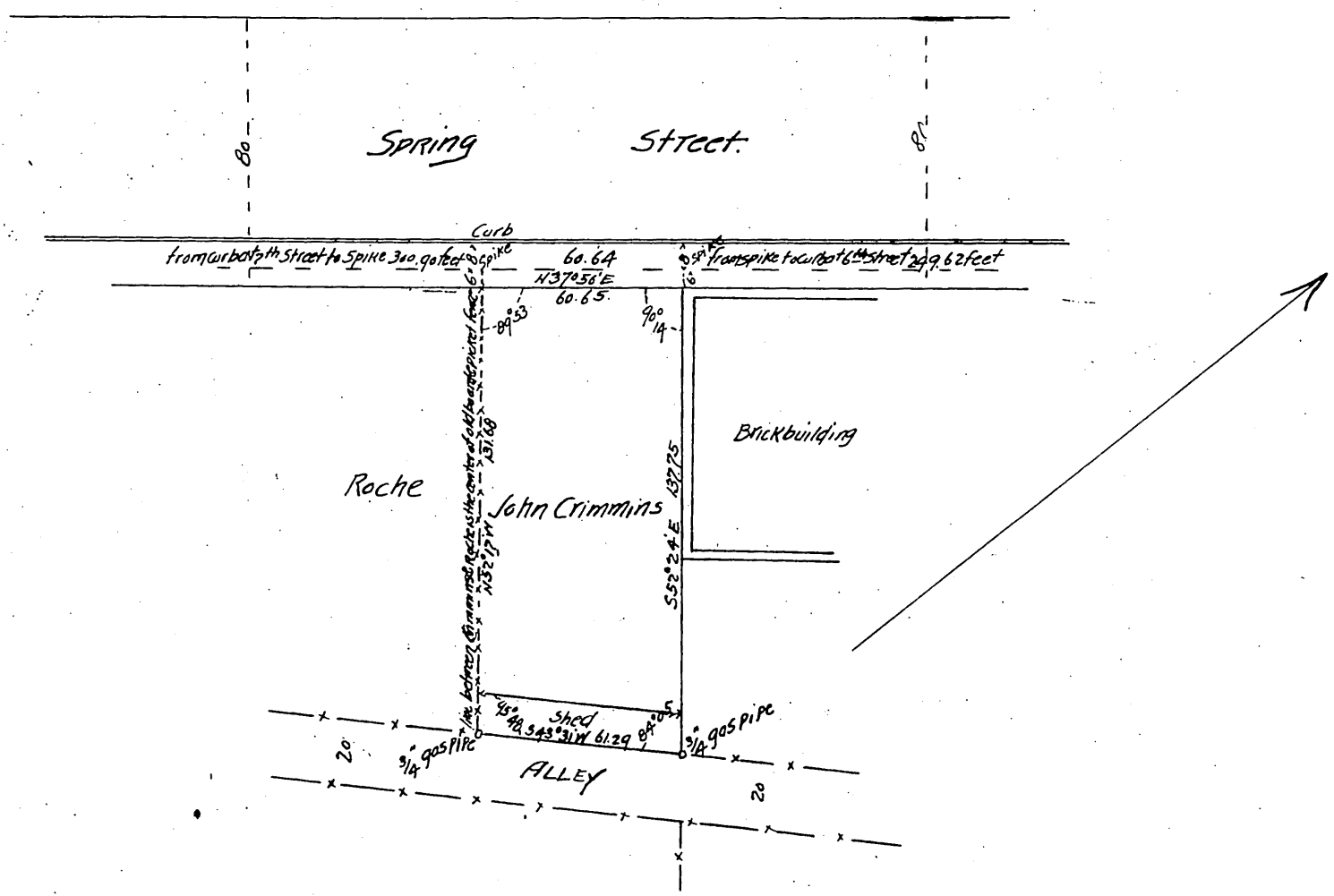

owner John Crimmins (Seal)

A full true and correct copy of the original
(Scale reduced to 50 feet to 1 inch)
Recorded Sept 1, 1897 at 26 min past 2 P.M.
at request of J. Crimmins

EC Hodgman County Recorder
E.T. Wright Co Surveyor