

Granada Tract

in the City of

Los Angeles, Calif.

Being a subdivision of the SE 1/4 of SE 1/4 of
S.W 1/4 Section 36, T. 1 S, R. 14 W. S.B.M.

Scale 80' = 1"

H.J. Stocker Surveyor

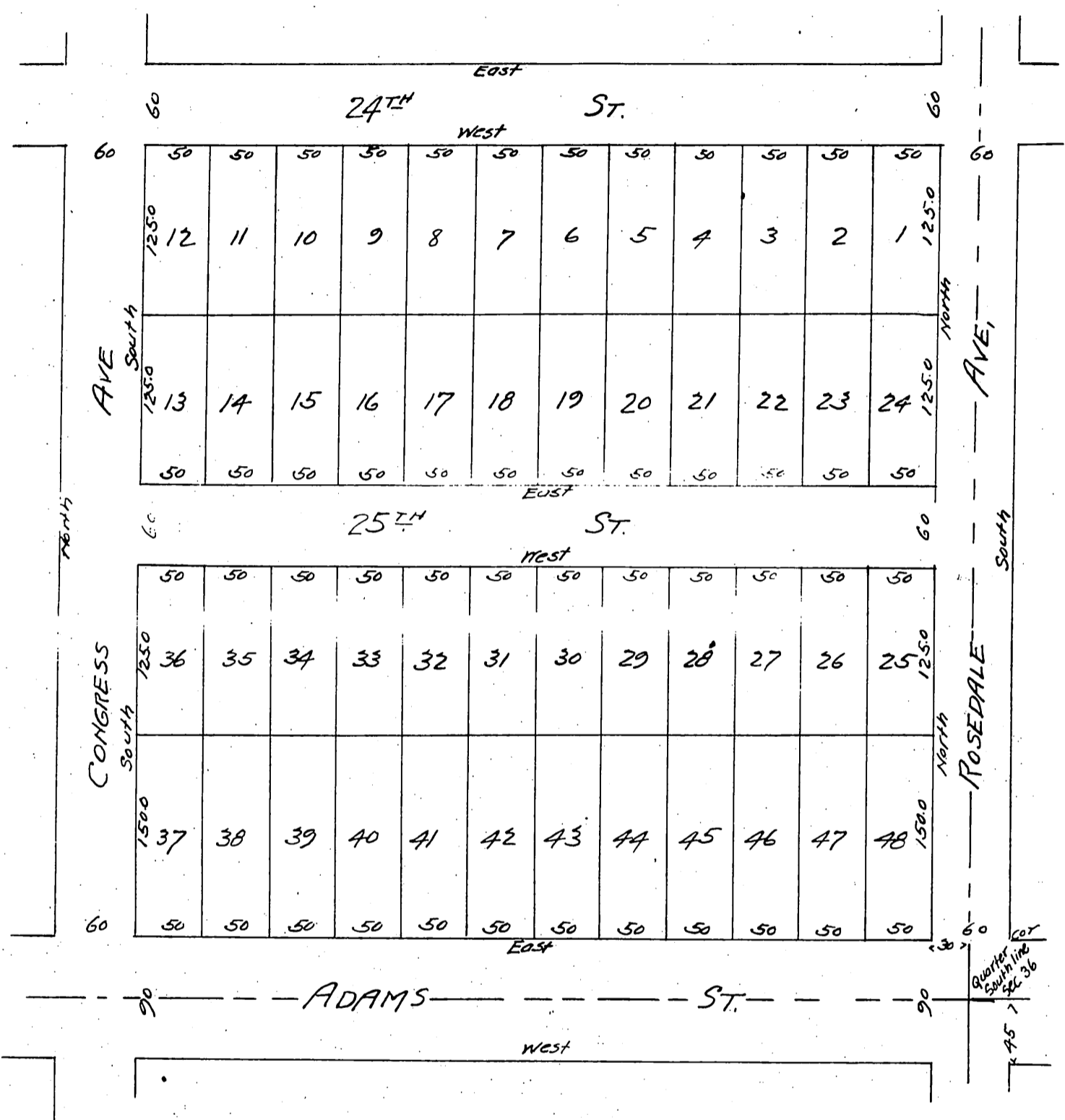

owners } Mary E. Moore.
 } Edwin S. Rowley.

A full, true and correct copy of the original
(Scale reduced to 100 feet to one inch)
Recorded Sept 15 1897 at 4:50 min Post 1 P.M.
at request of E.S. Rowley

E.C. Hodgman County Recorder.
BY E.T. Wright Co Surveyor.