

Map
 Showing Portion of
 Railroad Street in Lamanda Park
 Vacated by order of Board of Supervisors of
 Los Angeles Co, Calif
 Sept 1st 1897.
 Scale 200ft=1in

NOTE
 Portion vacated tinted thus,

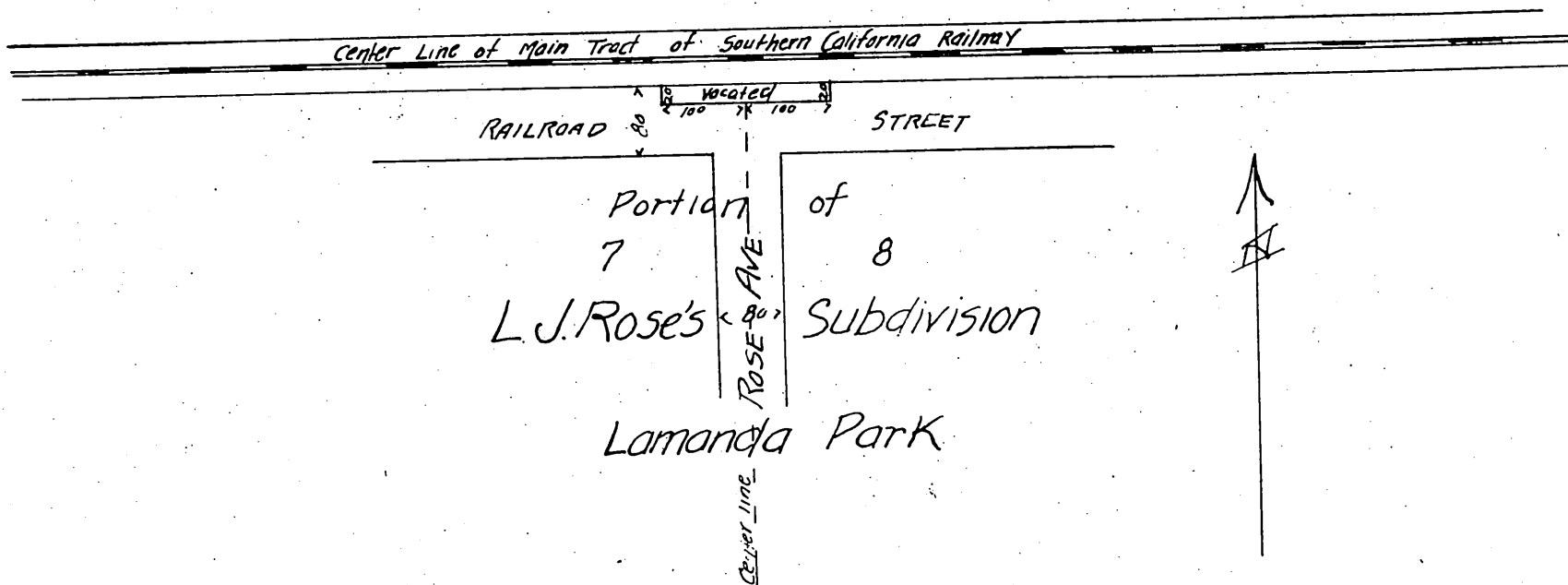

Minute Book 25, page 62,

September 1st 1897

In vacating of a portion of Railroad Street in Lamanda Park } This being the time regularly set by order of this Board and publication of notice thereof for hearing the petition of the Southern California Railway Company, et al, herein A.P. Maginnis Claim Agent, appears and is sworn and examined, and no protest against the granting of said petition having been filed upon motion of Supervisor Hanley, duly seconded and carried, it is ordered that the following portion of Railroad Street in Lamanda Park, to wit a strip thereof twenty feet in width, by two hundred in length off the northerly side of said Railroad Street, next to right-of way of the Southern California Railway Company, and bounded on the east by a line one hundred feet easterly from and on the west by a line one hundred feet westerly from the center line of Rose Avenue produced northerly across Railroad Street to the south boundary line of the right-of way of the Southern California Railway Company, be and the same is hereby vacated and abandoned, and the land therein contained restored to acreage, conditioned upon the filing for record by petitioners in the office of the Recorder of Los Angeles County, California of a certified copy of this order attached to a map showing all property as affected by the same.

A full, true and correct copy of the original.
 Recorded Sep 23, 1897 at 12 Min past 10 a.m
 at request of So. Cal Ry. Co.
 E.C. Hodgman Co Recorder
 By E.T. Wright Co Surveyor.