

Whitlock's Subdivision

of Southerly 1/2 of Block 3
Maclay's Addition to the
Town of San Fernando

Oct 2 1897.

Scale 1 in = 60 ft.

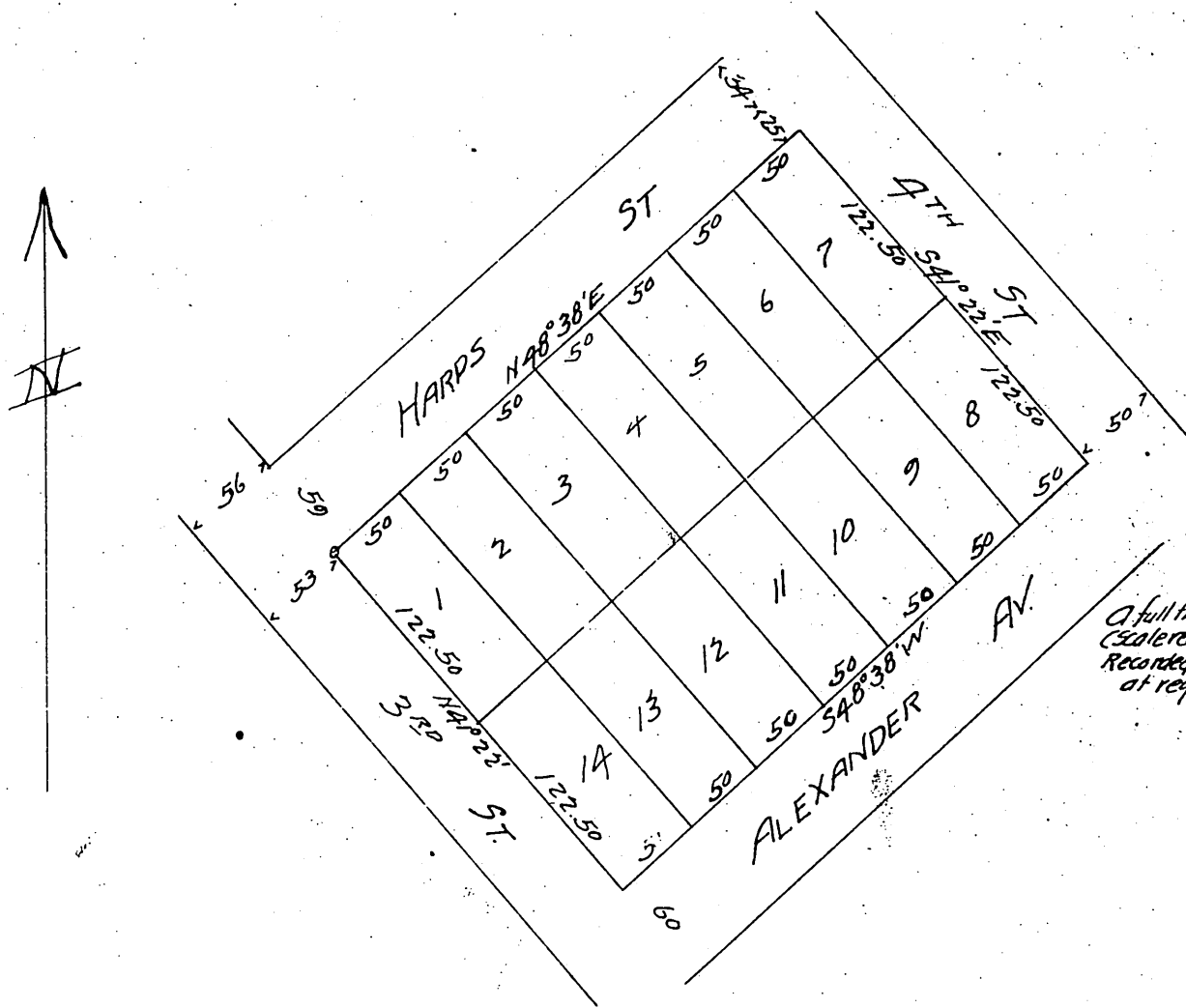

A full true and correct copy of the original.
(Scale reduced to 100 feet to 1 inch)
Recorded Nov 16, 1897 at min past M
at request of E.T. Wright

EC. Hodgman Co Recorder
By E.T. Wright Co Surveyor.

and dedicate for public use the streets and alleys as shown on this map.

Proprietors } Mrs Catharine Brann,
 R.R. Maclay,
 Ah Sing,
 J.C. Maclay,
 Benjamin C. Whitlock,
 Ernestine Hillard,
 Catharine J. Maclay