

Plat Showing the
 Phillips Block
 and Lot in rear thereof in the
 City of Los Angeles, Cal.,
 Scale 20ft=1in,
 March 1896 Dockweiler & King, Surveyors
 " " Wright and Nicholson
 J. H. Dockweiler & G. B. King,

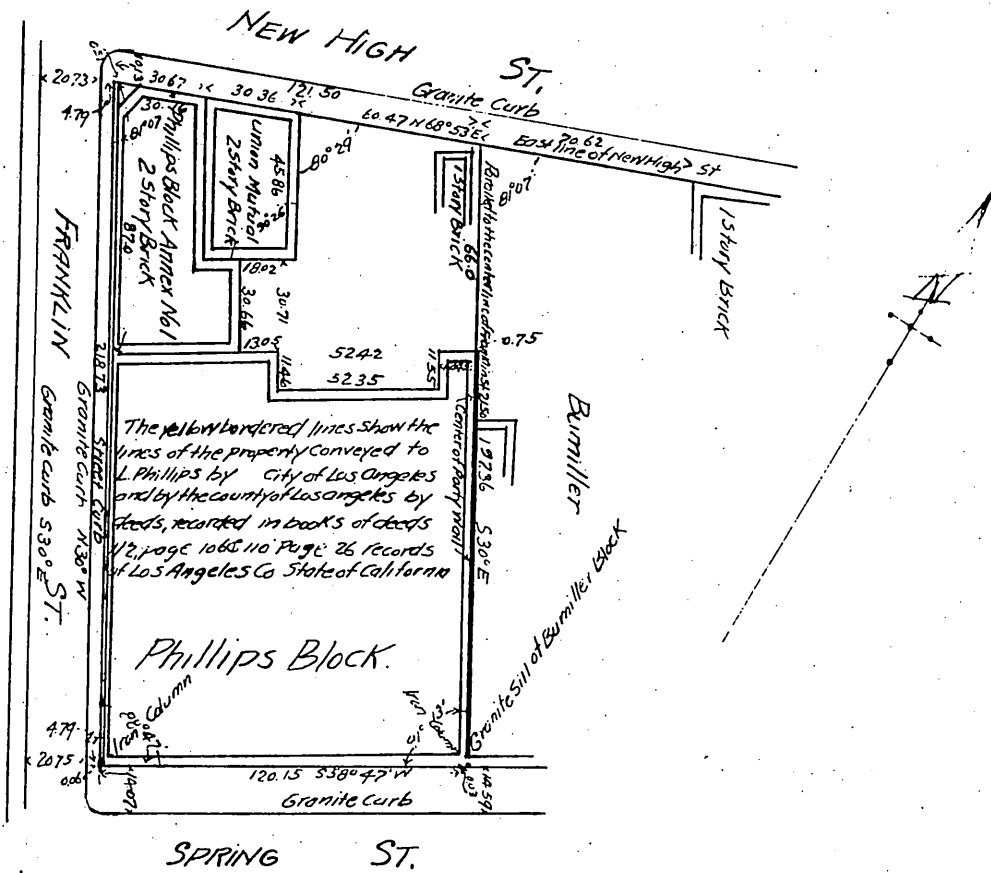

This is to certify that the within map correctly shows the party wall and the center line between the Burniller lot and the property of the undersigned and I hereby declare that the same is the line between us

Louis Phillips,

We also certify that said map correctly shows the dividing line between our property and that of Louis Phillips,

Caroline Burniller Hickey Emma C. Burniller Edna L. Burniller.
 Joseph C. Burniller, Arthur W. Burniller Stella M. Burniller.

A full, true and correct copy of the original
 Scale reduced to 60 feet to 1 inch.
 Recorded Nov 22, 1897 at 35 min past 3 P.M.
 at request of J. F. Burniller.

E. C. Hodgman Co Recorder.
 BY E. T. Wright Co Surveyor.