

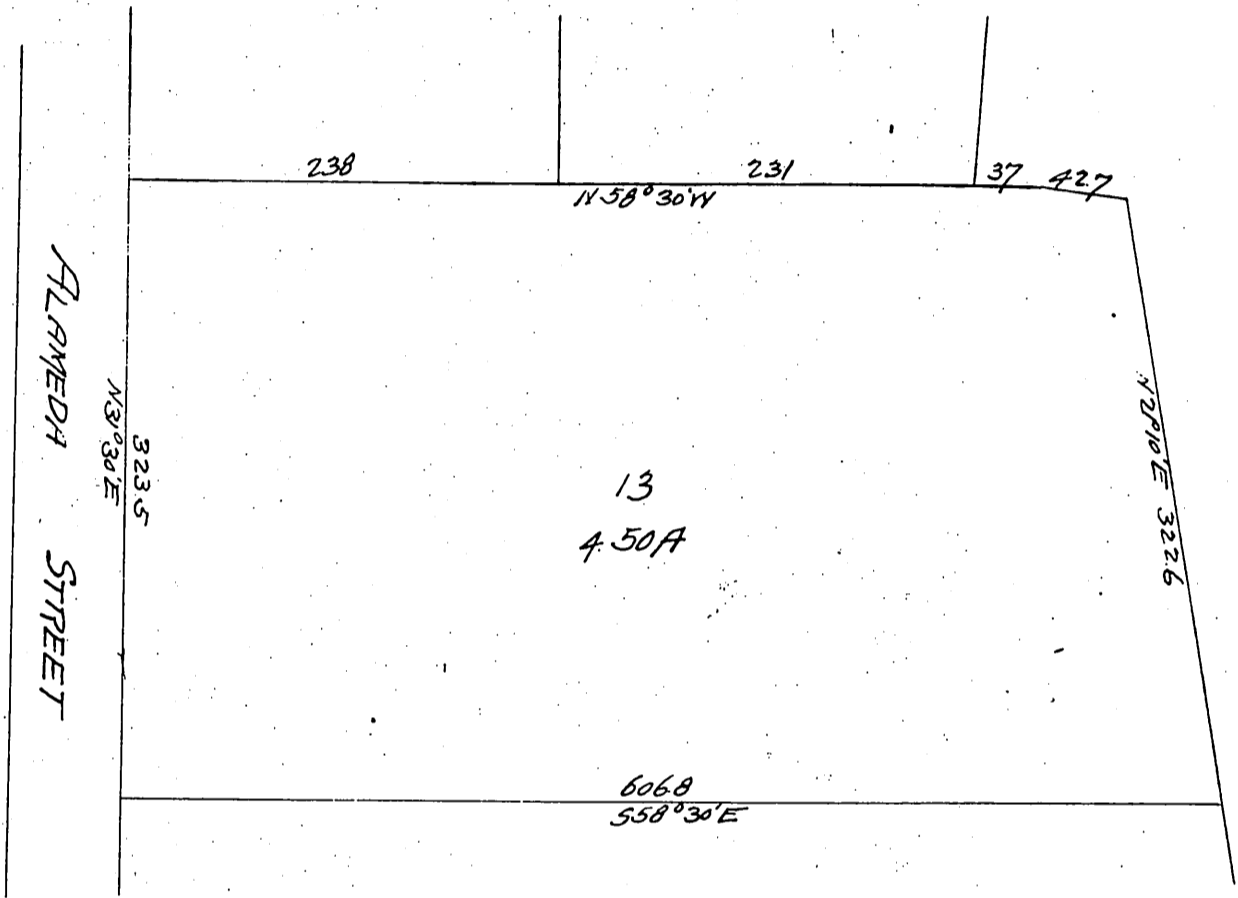

Map of  
 Lot 13, B.K.H. Palomares Tract  
 as subdivided by  
 Pomona Land and Water Co.

Note: The purpose of this map is to locate that portion of the map, as recorded in Book 53, pages 89 & 90, Miscellaneous Records, which affects said Lot 13 and to restore said lot 13 to the original record as shown by Map recorded in Book 15 page 59, Miscellaneous Records of Los Angeles Co, California.



Proprietor Gerhard Eshman

A full, true and correct copy of the original,  
 Recorded Dec 4, 1897 at 2 o'clock P.M.  
 at request of Pomona Land & Water Co.

E.C. Hodgman County Recorder  
 By E.T. Wright Co Surveyor.