

# Map of the Mitchell Block

Being part of Lot 5, Block 61, Hancock's Survey (See Book 1, Page 463, Miscellaneous Records)

in the City of Los Angeles, Cal,

Scale 1" = 50ft.

True Courses, Var. 14° 30' E,

Surveyed Dec 31, 1897, by Fremont Ackerman Civil Engt.

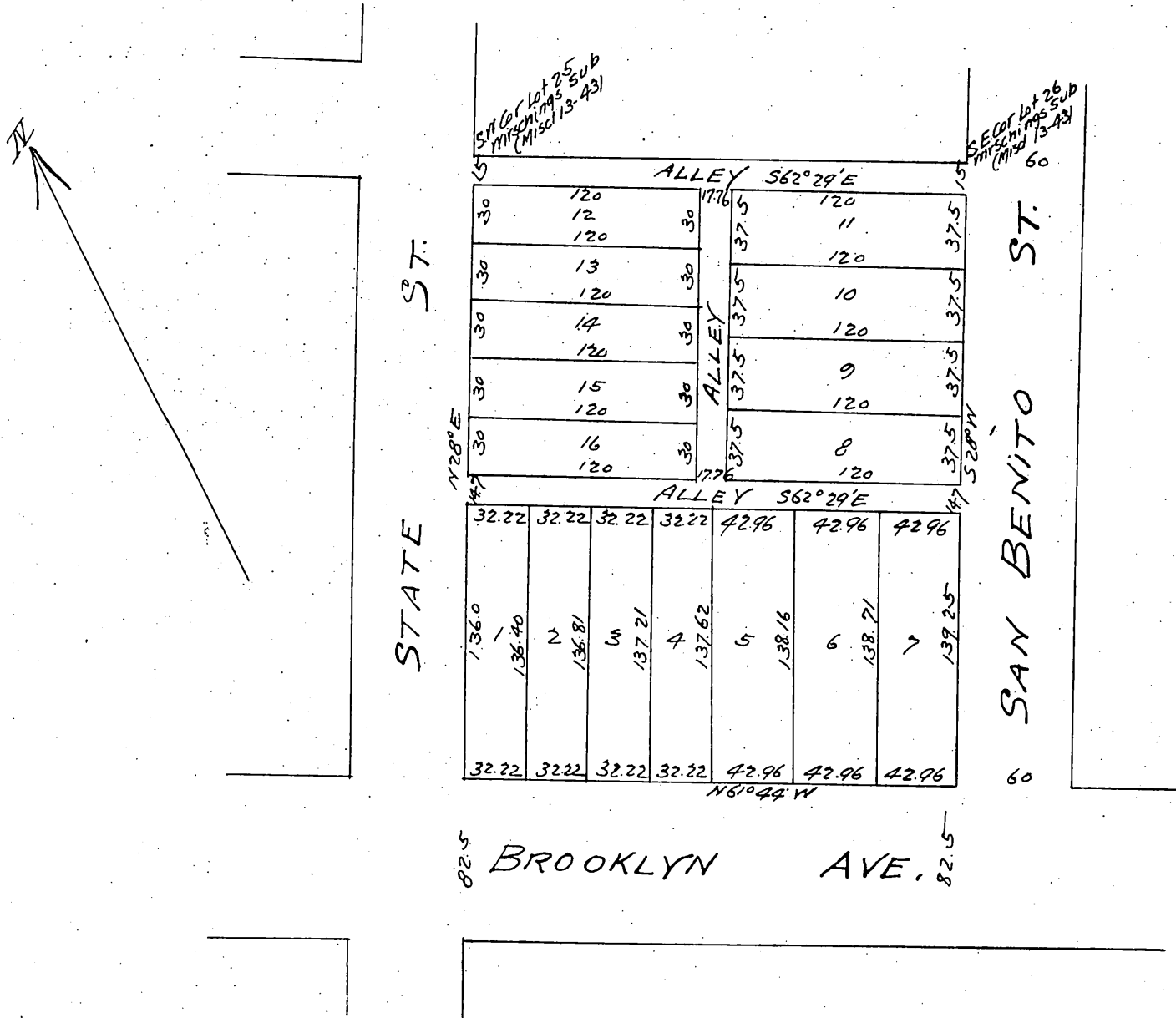

NOTE, Brooklyn Ave takes on irregular strip off the south side of this property as originally surveyed, which makes the west side of the block 300.7 ft, which was 316.6 ft originally, and the east side of the block 303.95 ft which was 316.6 originally.

and dedicate for public use the alleys as shown on this map,

Proprietors { Bertha S. Ball.  
Mattie M. Mitchell.

A full, true and correct copy of the original.  
(Scale reduced to 80ft to 1 inch)  
Recorded Jan 15, 1898 at 39 min past 2 P.M.  
at request of M. M. Mitchell.

E. C. Hodgman Co Recorder.  
By E. T. Wright Co Surveyor.