

Replat  
of a portion of the property of the  
Lankershim Ranch Land and Water Co.  
Showing property reverted to acreage after Vacation of Streets by  
order of the Board of Supervisors, Dated Jan. 19, 1898,  
Being the property of J.B. Lankershim lying south of the  
Los Angeles and Ventura Co Road.  
Scale 400' to 1 inch,

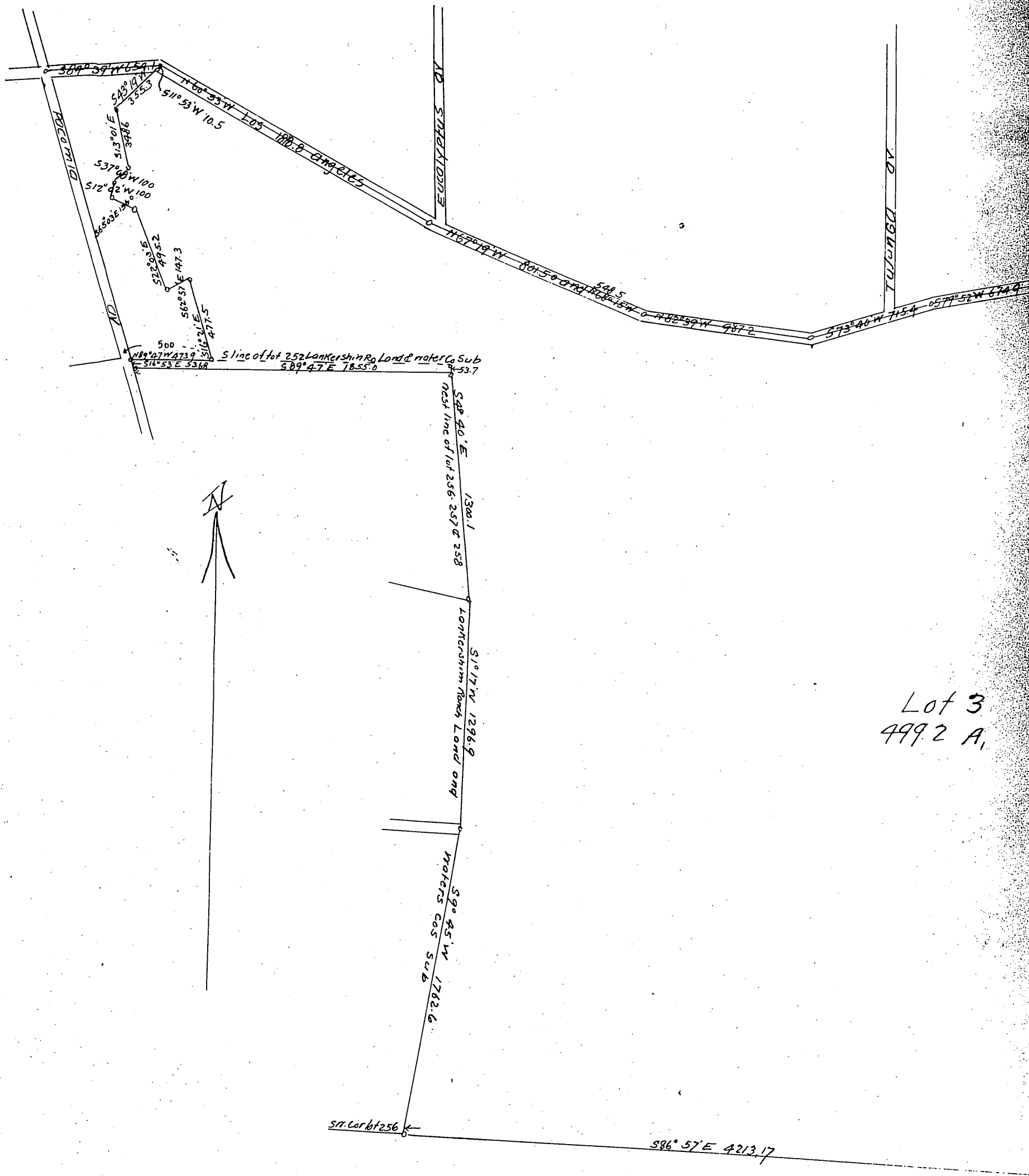

Lot 3  
499.2 A,

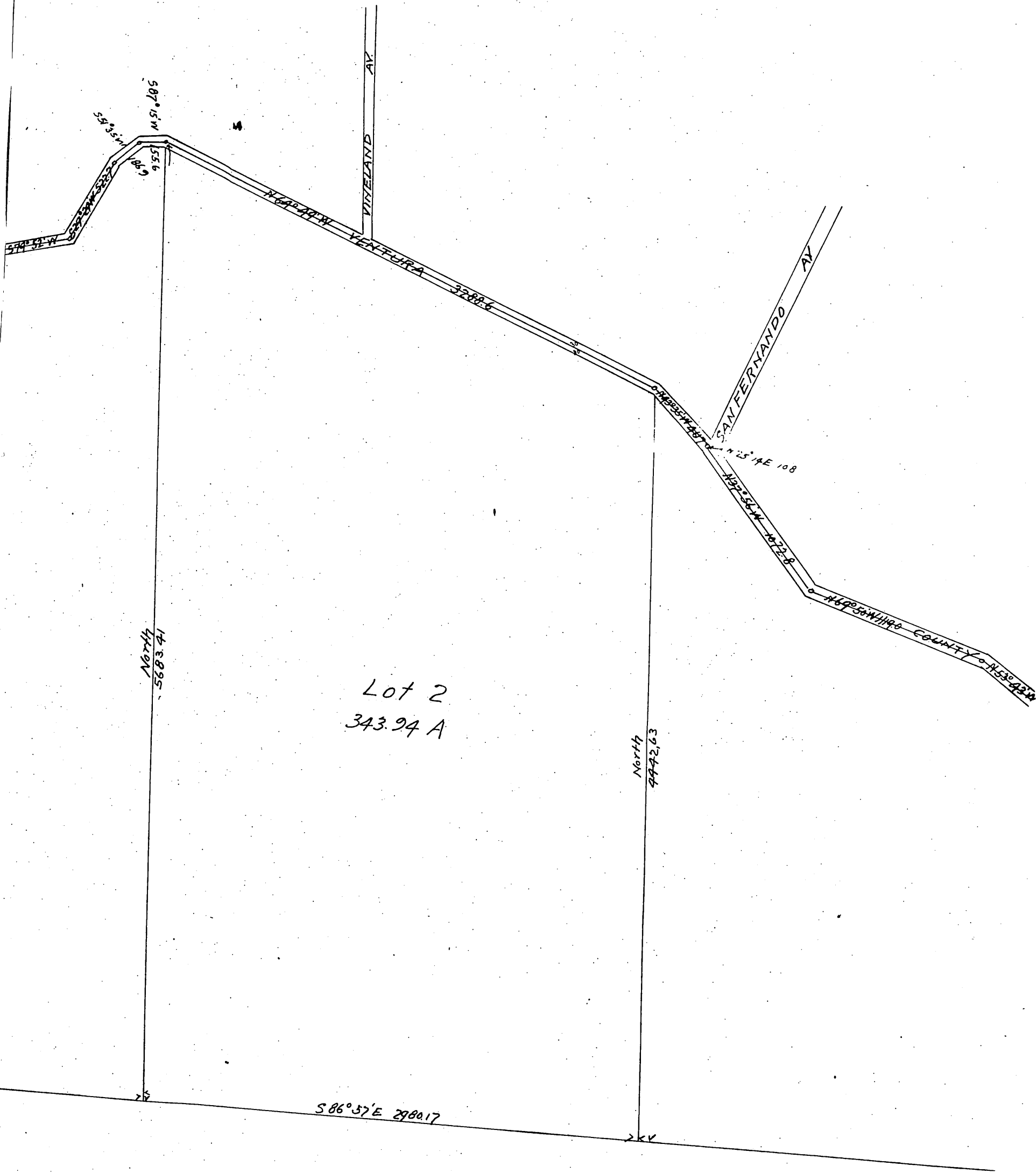

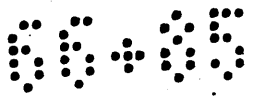

Note: Streets are not included in areas.

Lot 1  
33267A

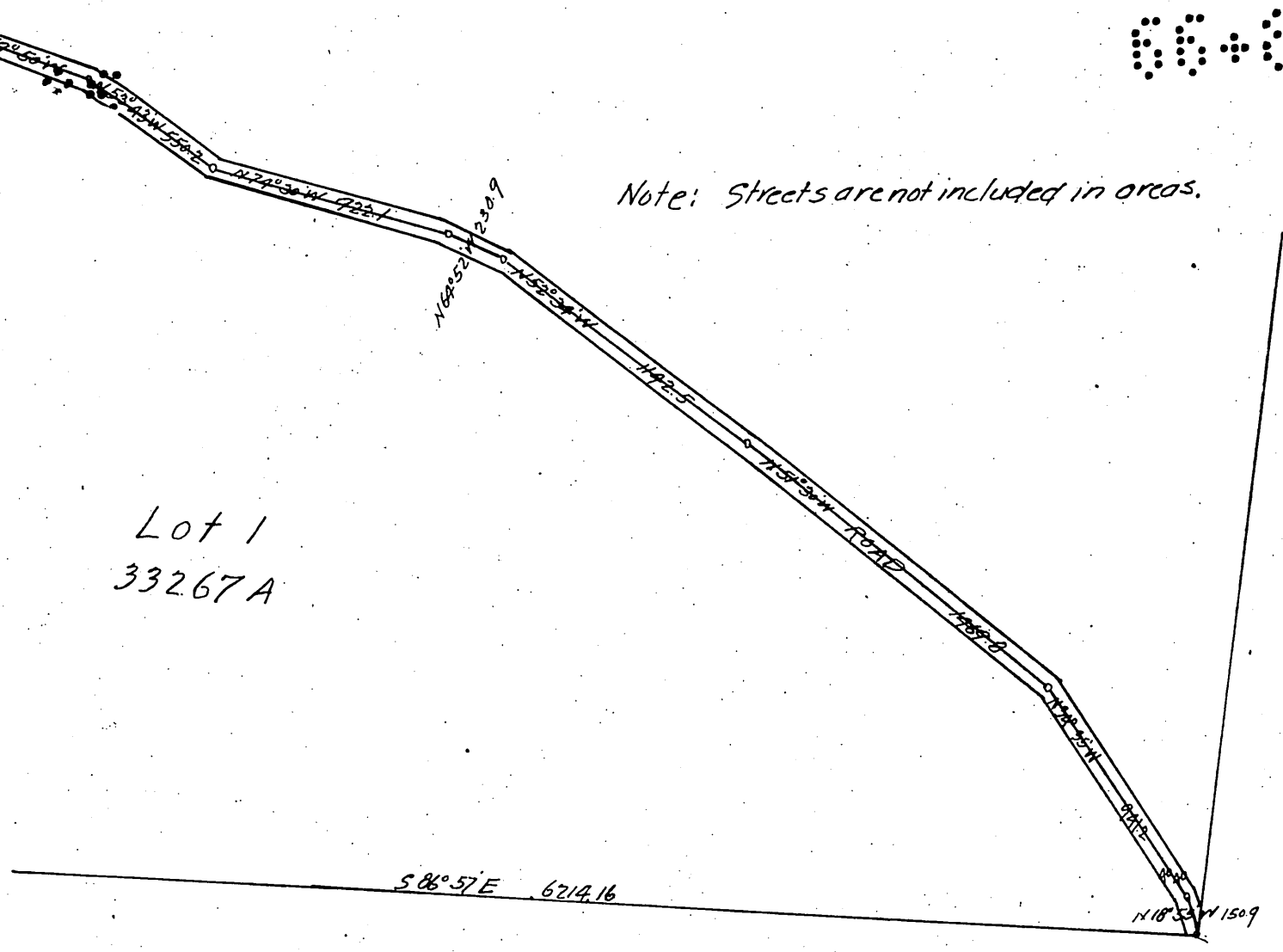

and dedicate for public use the streets and alleys as shown on this map  
J B LanKershim.  
by Fred A. Walton agent.

Minute Book 25, page 275

January 19th 1898,

In revocation of certain Roads and Portions of Road, and  
Reversion to acreage of lots and acceptance of street  
in LanKershim Ranch Land and Water Co's Sub.

This being the time regularly set by order of this Board and publication of notice thereof for hearing the petition of A McCormick, et al, herein Fred A Walton appears in behalf of petitioners, and is sworn and examined, and no protest against the granting of said petition having been filed with this Board, upon motion of supervisor Hanky, duly seconded and carried, it is ordered that the prayer of said petition be and the same is hereby granted, that the following described roads and portions of roads in the LanKershim Ranch Land and Water Company's Subdivision be and the same are hereby vacated and abandoned, viz, the road between Lots 267 and 268, also the road between Lots 262 and 264, also that portion of the road leading easterly from Pacima Avenue that lies between Lots 256 and 257,

And it is further ordered that this Board accept and adopt First Street or Ventura Road as located by County Surveyor in 1896-97 through the said Subdivision, and it is further ordered that any portion of said First Street or Ventura Road, shown on the recorded subdivision not included within lines defined by the county Surveyor as above referred to, be and said portion of said First Street is hereby vacated and abandoned and it is further ordered that the land included within the above lots and streets, be and the same is hereby restored to acreage, This order is conditioned upon filing for record by petitioners in the office of the Recorder of Los Angeles County, California of a certified copy of this order attached to a map showing all property as affected by the same.

A full, true and correct copy of the original.  
(Scale reduced to 600 feet to 1 inch)  
Recorded Feb 3 1898 at Min, Dist M  
at request of E.T. Wright.

EC. Hodgman, Co Recorder  
BY E.T. Wright Co surveyor.