

Map of the
 N.W 1/4 of Sec. 5, T. 1 S. R. 8 W., S. B. M.
 after vacation by the Board of Supervisors on January 20, 1898
 of certain Streets as shown on Map of Piedmont, recorded in
 Book 34, page 99 Misc Records of Los Angeles County.
 Scale 300=1"
 All areas to center of streets.

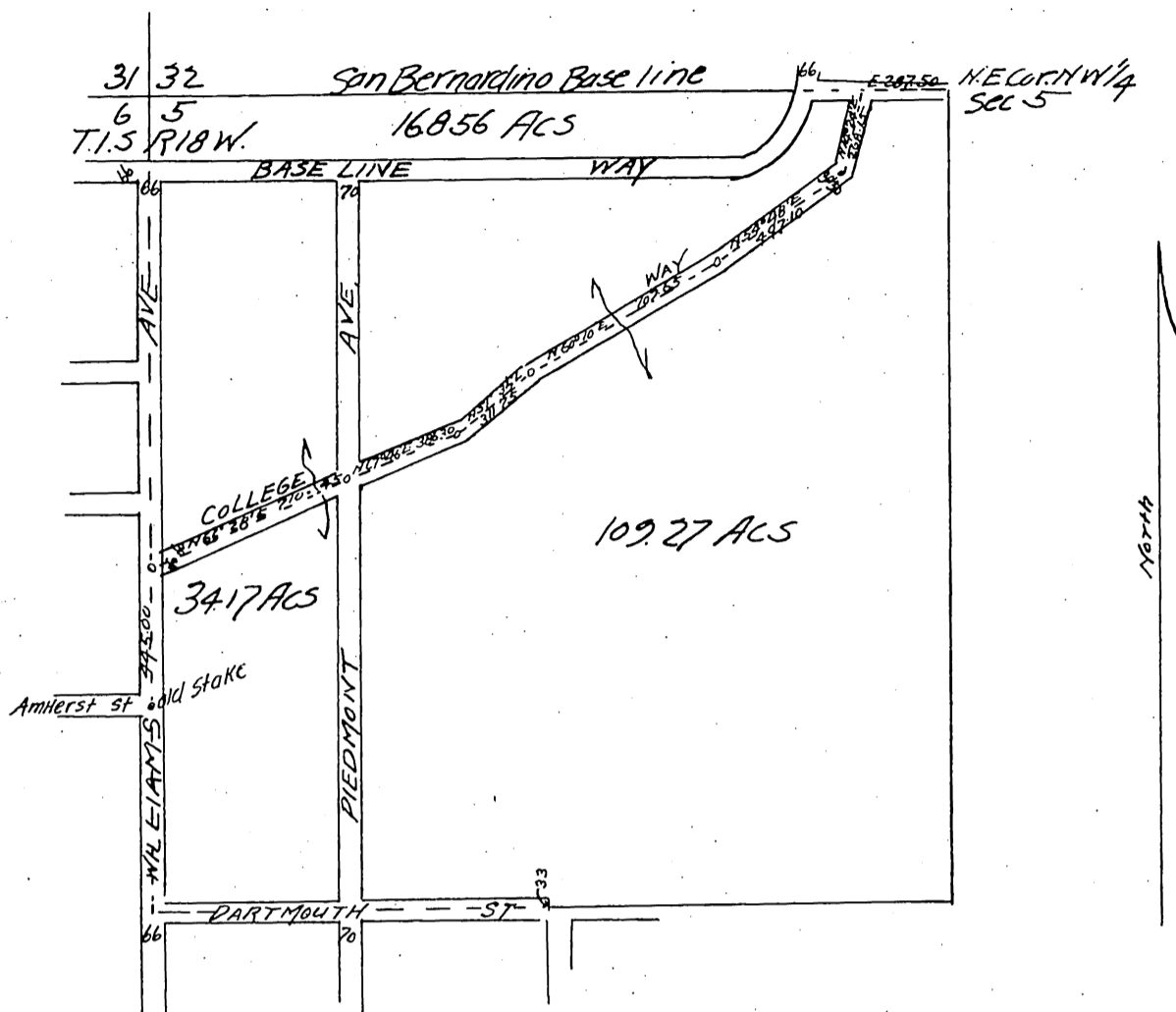

Minute Book 24, page 2.

January 20, 1897,

In re-Vacation of Certain Streets
 and Avenues in Town of Piedmont

This being the time regularly set by order of this Board, and publication of notice thereof for hearing the petition of Wm S Richards et al herein Allen P. Nichols appears and is sworn and examined, and no protest against the granting of said petition having been filed, upon motion of Supervisor Hanley, duly seconded and carried, it is ordered that the streets and portions of streets in Piedmont, described as follows: Howard Avenue, Yale Avenue, Kellsley Avenue, Amhurst Street, Smith Street, Williston Street, College Way and that portion of Dartmouth Street leading from Kellsley Avenue to the east line of Howard Avenue, together with the blocks and lots in the subdivision of Piedmont, as shown on map recorded in Book 34 of page 99 of the Miscellaneous Records of Los Angeles County, California be and the same are hereby vacated and abandoned and the land contained in said streets and avenues, lots and blocks in said subdivision of Piedmont is hereby restored to acreage, conditioned upon the filing for record by petitioners in the office of the recorder of Los Angeles County, California of a certified copy of this order attached to a map showing all property affected by the same.

A full true and correct copy of the original,
 (Scale reduced to 600 feet to 1 inch)
 Recorded Feb 5, 1898, at 29 Min past 2 P.M.
 at request of E.T. Wright

E.C. Hodgman Co Recorder
 By E.T. Wright Co Surveyor