

# Ganahl Place, Los Angeles Cal.

Are subdivision of all of lots 2, 4, 8, 9 and 10  
and the Easterly 125ft of lots 5, 6, and 7  
of Ganahl and Spitleys Sub, as per  
map in Misc Records Book 28 p 82.

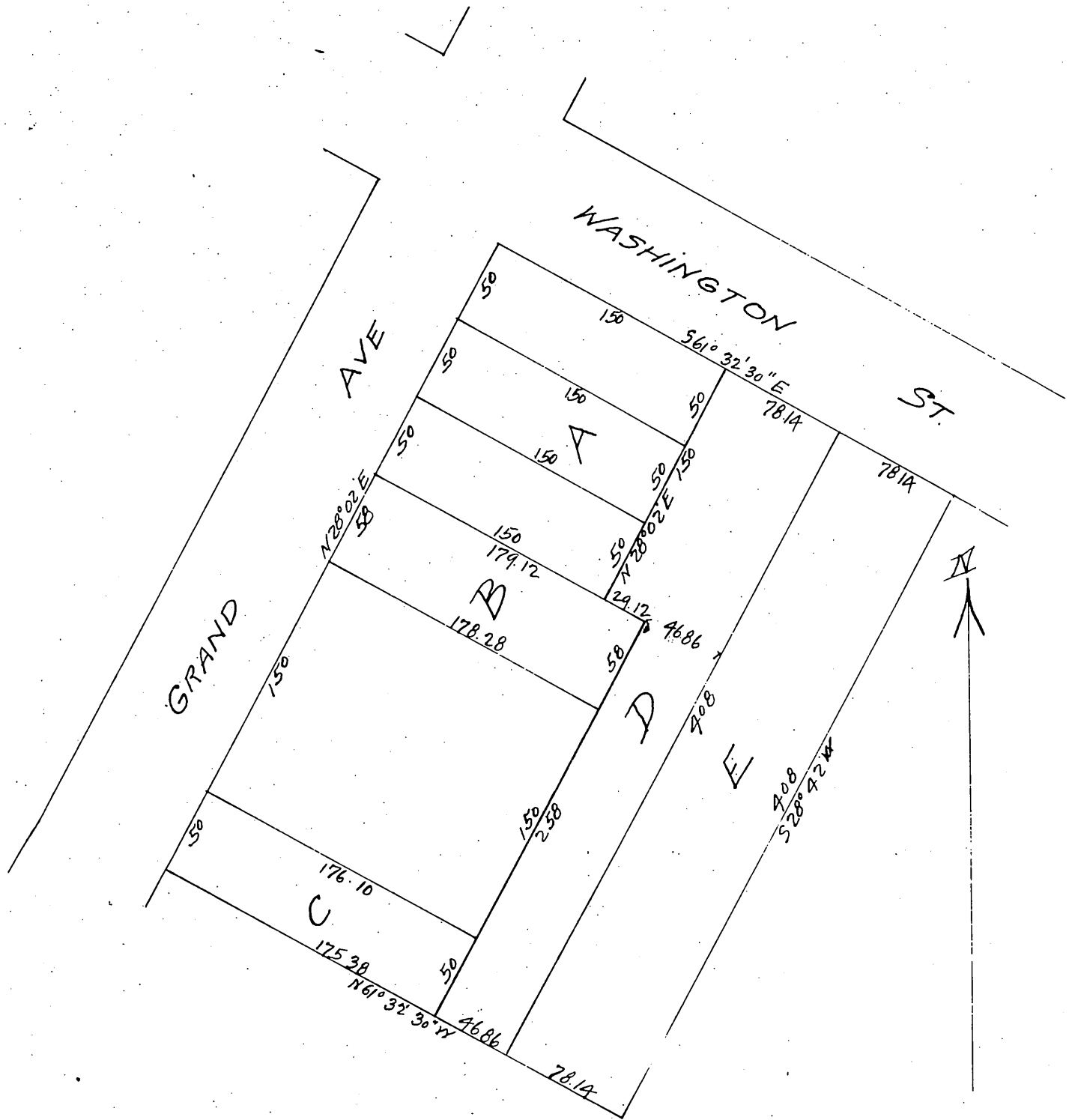

owner of Ganahl.

A full, true and correct copy of the original.  
(Scale 80 feet to one inch)

Recorded Feb 19, 1898 at 3 p.m. in part 10.00,  
at request of C. Ganahl.

E.C. Hodgman Co Recorder  
By E.T. Wright Co Surveyor.