

# Stauson & McClures Resubdivision,

of part of  
Nadeau Vineyard Tract No 2

(Misc Rec 34-48)

Los Angeles Co, Cal,

Reverted to acreage by order of the Hon Board  
of Supervisors Feb 9, 1898,

Surveyed Feb 1898 by Wright & Nicholson.

Scale 5 chs = 1 in.

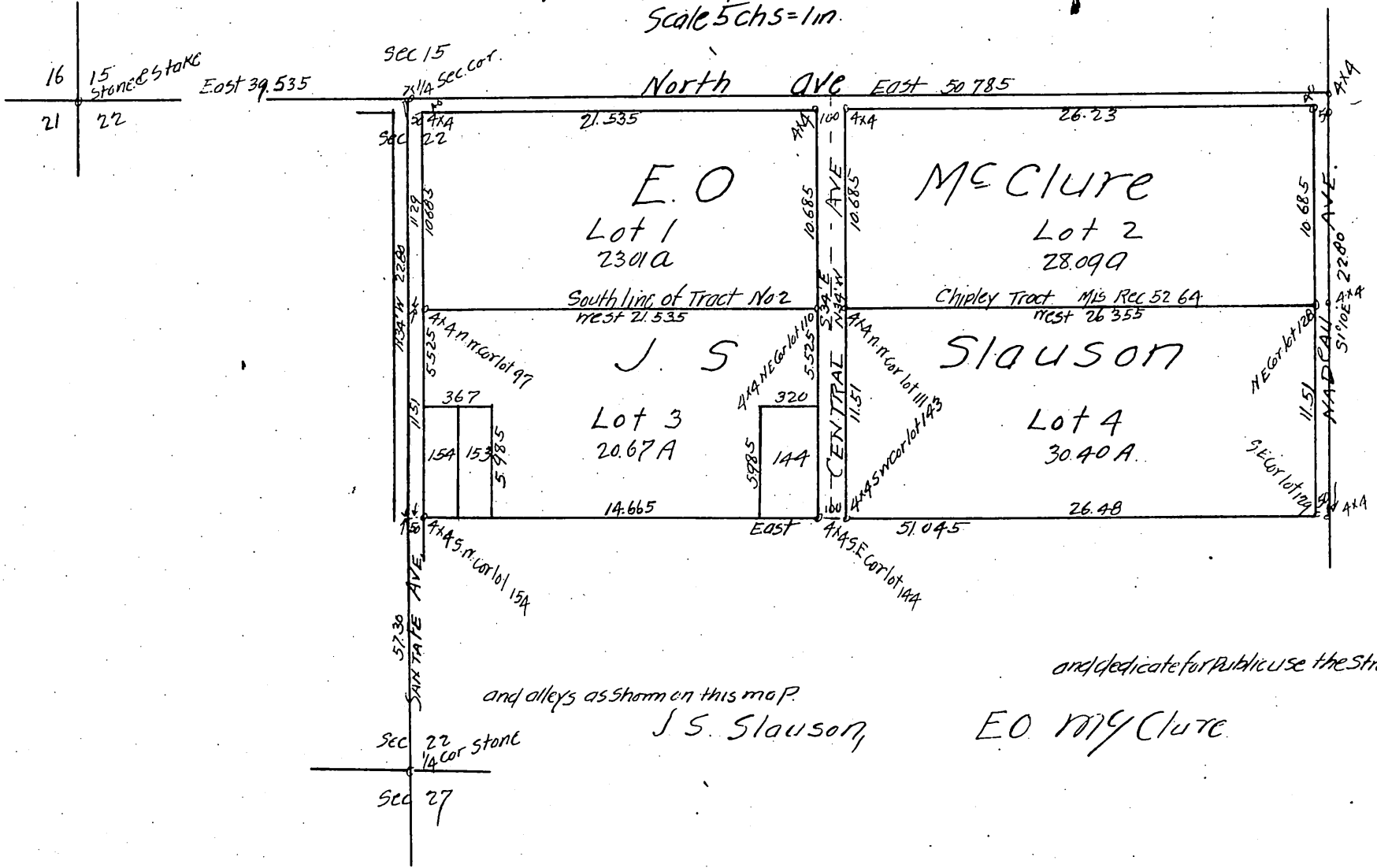

and alleys as shown on this map.

and dedicate for public use the streets

J. S. Stauson,

E. O. McClure

Minute Book 25, Page 316

February 9th, 1898,

In re Vacating of Laura Avenue and Modena Avenue in Nadeau Vineyard Tract No 2,

This being the time regularly set by order of this Board, and publication of notice thereof, for hearing the petition of J.S. Stauson et al, herein, the said J.S. Stauson appears and is sworn and examined and no protest against the granting of said petition having been filed upon motion of Supervisor Davis, duly seconded and carried, it is ordered that the prayer of said petition be and the same is hereby granted, that Laura Avenue and Modena Avenue in Nadeau Vineyard Tract No 2, Los Angeles County California as shown on a map attached to and made part of said petition, be and the same are hereby vacated and abandoned and it is further ordered that the land contained therein revert to abutting property owners, and it is further ordered that the lots and blocks as shown on said map of Nadeau Vineyard Tract No 2, except that portion inclosed in thin red lines be and the same are hereby restored to acreage for purpose of assessment and taxation. This order is condition upon the filing for record by petitioners in the office of the Recorder of this County of a certified copy of this order attached to a map showing all property as affected by the same.

A full, true and correct copy of the original,  
(Scale reduced to 8 chs to one inch)  
Recorded Feb 28, 1898 at 39 min past 12 m,  
at request of J.S. Stauson.

E.C. Hodgson Co Recorder.  
By E.T. Wright Co Surveyor.