

# Earlham Street Tract

Adams Phillips Company's Subdivision  
of lots 46, 47, 48 and 49 of the Smith James Tract in the City of Pasadena  
County of Los Angeles State of California as per map recorded in BK 13  
page 9 Miscellaneous Records of Said County

Scale 1"=40'

E.P. Dewey Surveyor

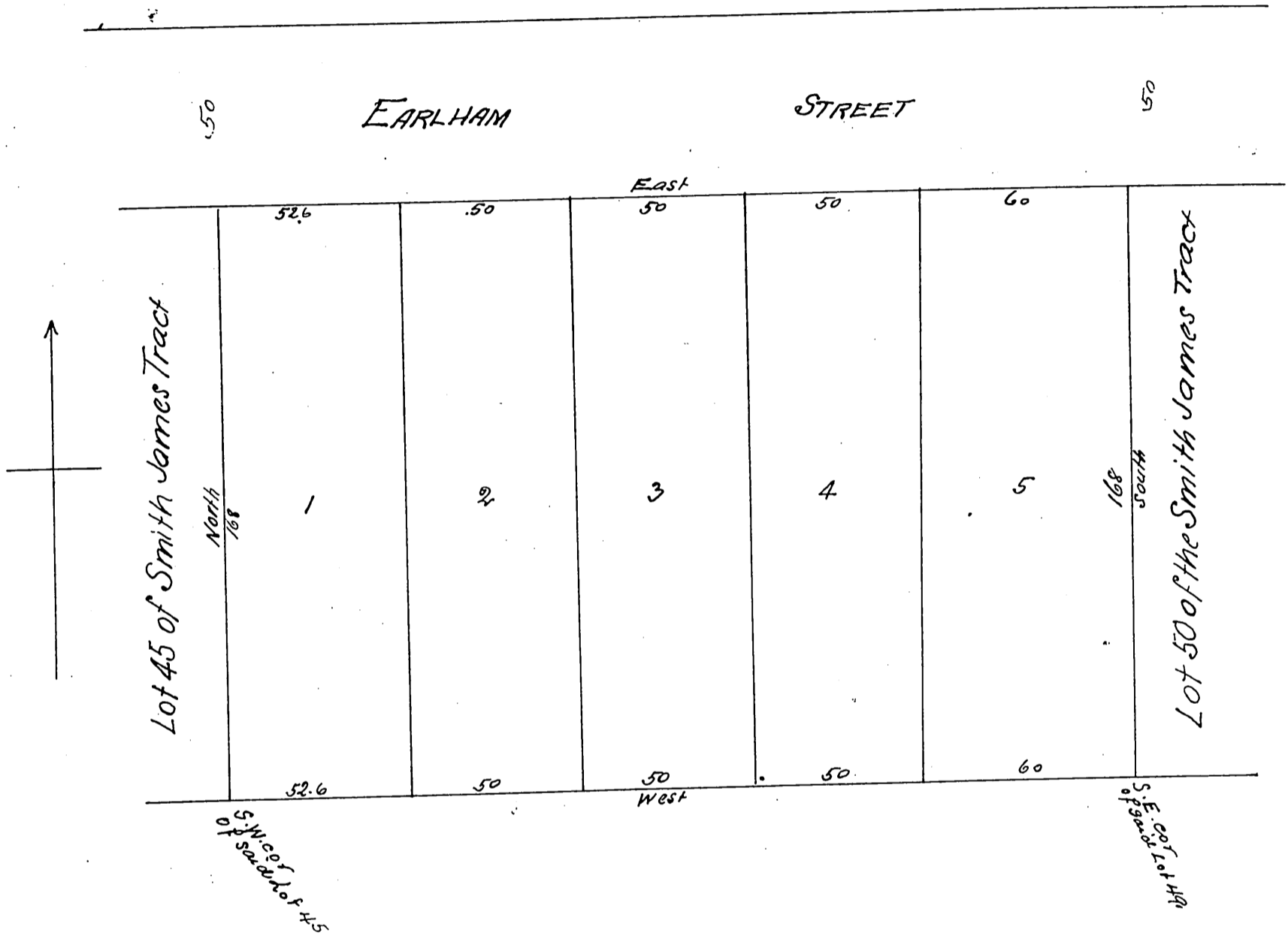

owner Adams, Phillips Co.

A full true and correct copy of the original  
Recorded Oct 8, 1897 at 35 min past 3 P.M at request  
of Adams Phillips Co

E. C. Hodgman Co Rec  
by E. T. Wright Co. Sur.