

# Walnut Street Tract

Adams Phillips Company's Subdivision  
 of Lots 1, 2 & 3 in Block D of G Weingrath's Subdivision of the SE half of  
 30 acre tract marked Lippencott in Division B of the Lands of the  
 San Gabriel Orange Grove Association in the City of Pasadena  
 County of Los Angeles, State of California, as per map recorded in  
 Book 15 page 51 Miscellaneous Records of Said County

E. P. Dewey Surveyor  
 Scale 1" = 80'

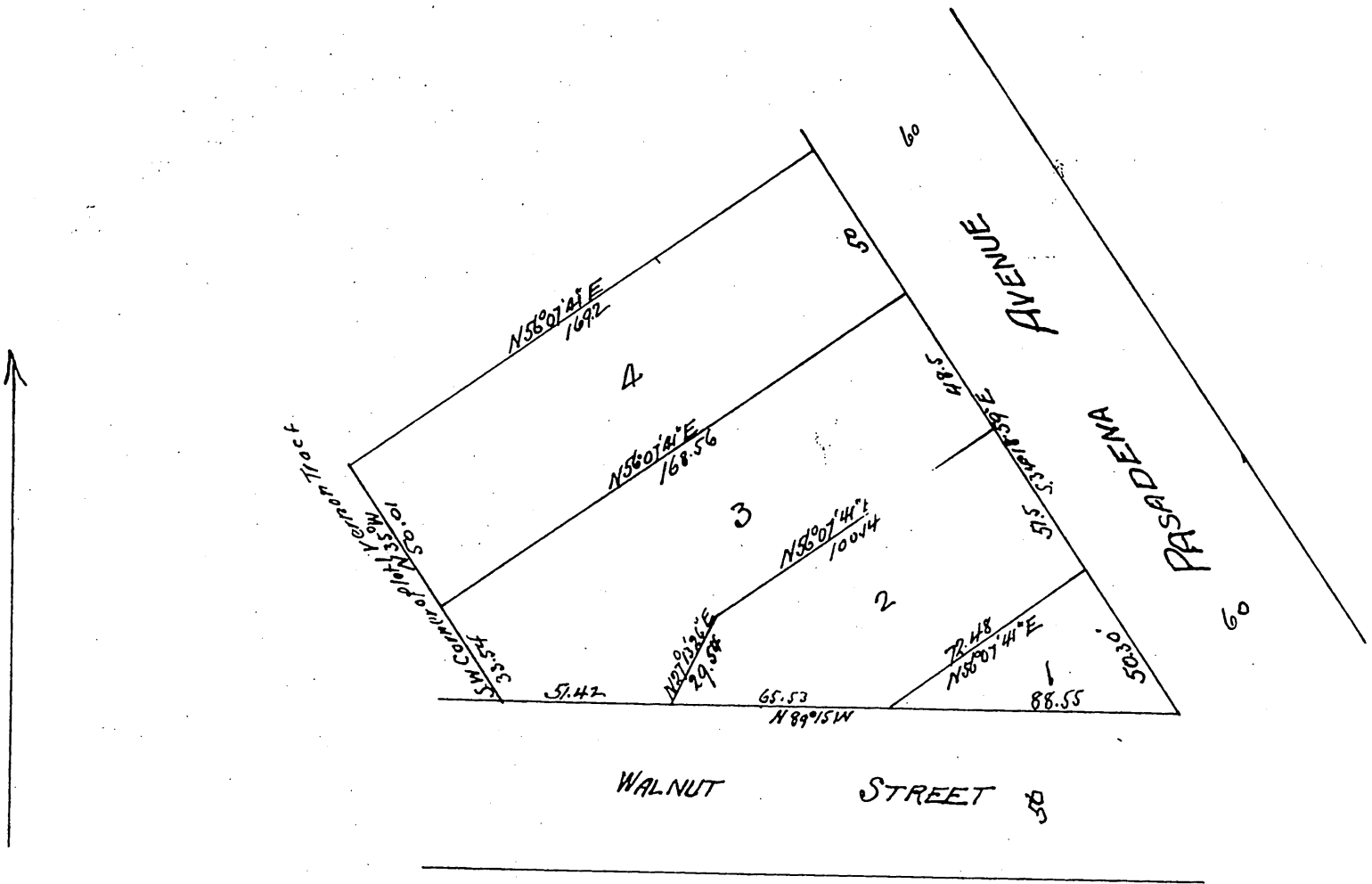

Owner Adams Phillips Co.  
 A full true and correct copy of the original (scale reduced to 0.50  
 ft to one inch) recorded Oct 8 1897 at 37 min past 3 P.M at request  
 of Adams Phillips Co.

E. C. Hodgson Co Rec.  
 by E. T. Wright - Co Sur.