

Lake Avenue Tract

Adams Phillips Company's Subdivision
of the North half of Lot Nine (9) in Block L of the San Pasqual
Tract, in the City of Pasadena County of Los Angeles State of
California as per map recorded in Book 3, page 315 Miscellaneous Records of said
County

E. P. Dewey Surveyor
1897
Scale 1" = 60'

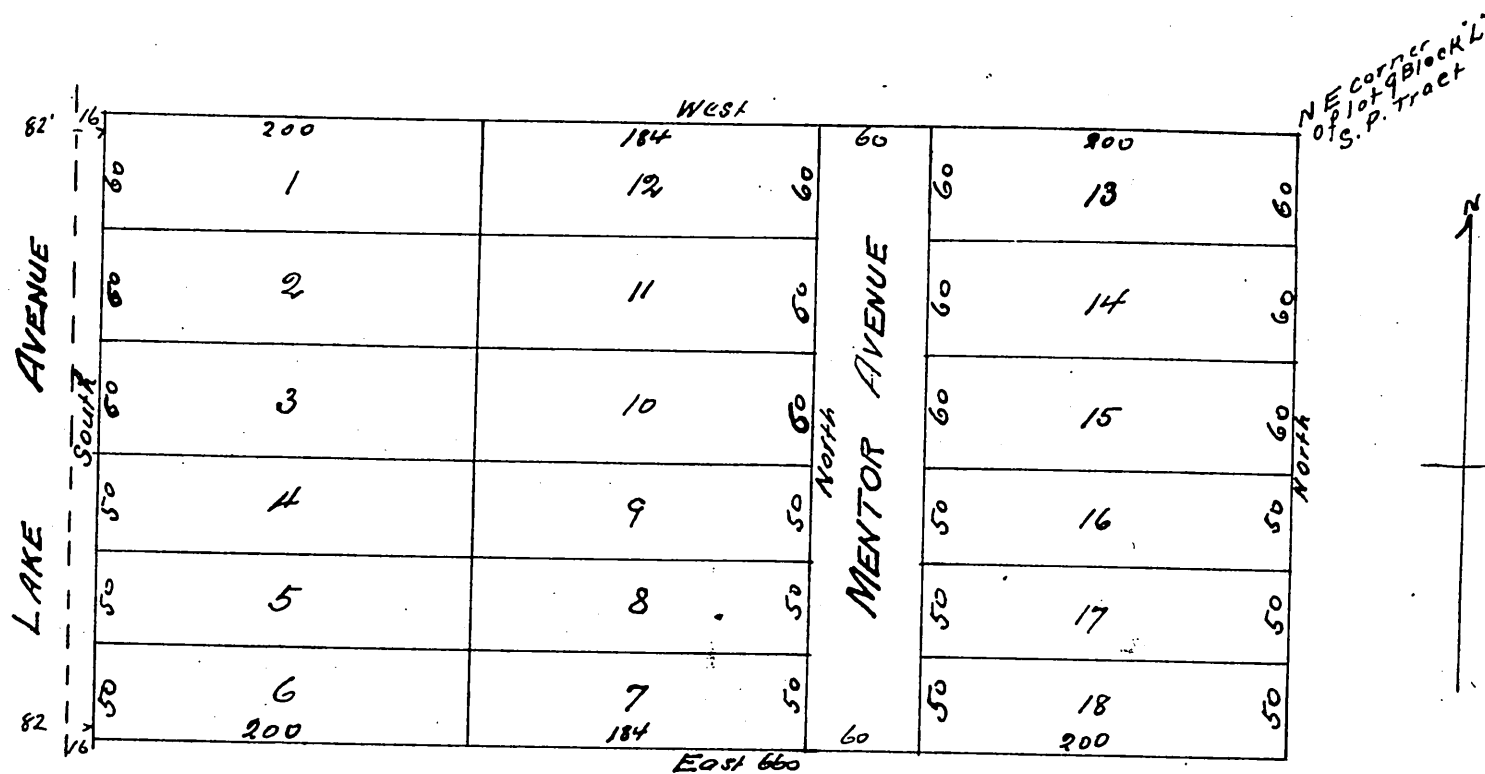

Owner Adams Phillips Co.

A full true and correct copy of the original (scale reduced to 100 feet to one inch) Recorded Oct 8, 1897 at 38 min past 3 p.m. at request of Adams Phillips Co
E. G. Hodgman, County Recorder
by E. T. Wright Co Sur.