



# Map <sup>the</sup> Showing the Reversion to acreage land formerly Henry O. Dougherty's Addition to Carmenita

being a part of the SE 1/4 of the S. E. 1/4 Sec 20 T35R.11W.S.B.M.

Platted from the deeds at the request of the owners by C.C. Brown Licensed Surveyor Norwalk Cal.

Scale 150'-1 inch

Measurements all in feet

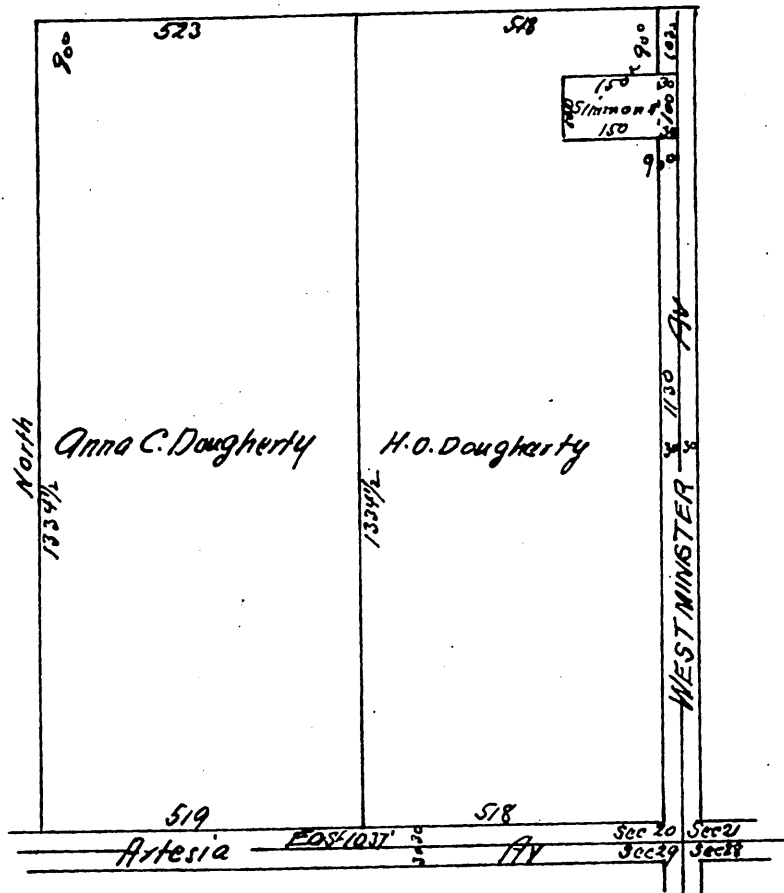

A full true and correct copy of the original  
 (Scale reduced to 300 ft to 1 inch) Rec Oct 9 1897 at 34 min  
 past 2 P.M. at request of H.O. Dougherty  
 E.C. Hodgman Co Rec  
 by E.T. Wright - C. Sur.

Minute Book 25 page 124

September 22 - 1897

In revocation of all streets  
 in Dougherty's Addition to Carmenita  
 in Norwalk Road District

This being the time regularly set by order of this Board the publication of notice thereof for hearing the petition of H.O. Dougherty et al, herein H.O. Dougherty appears and is sworn and examined and no protest against the granting of said petition having been filed, upon motion of Superior Davis, duly seconded and carried, it is ordered that Palm Avenue, Magnolia Avenue, Central Avenue and Pacific Avenue in H.O. Dougherty's Addition to Carmenita, be and the same are hereby vacated and abandoned; and it is further ordered that the lots and blocks in said H.O. Dougherty's Addition to Carmenita be and the same are hereby restored to acreage conditioned upon the filing for record in the Office of the Recorder of this County of a certified copy of this Order attached to a map showing all property was affected by the same.

Seal of Board of  
 Supervisors