

# Waverly Drive Tract

Adams Phillips Company's Subdivision  
of Lots 1, 2 and 3 of the Hartwell and Loughery Subdivision of the  
east 486 feet of Lot 3 Division A of the James Smith Tract  
in the City of Pasadena County of Los Angeles State of California  
as per map recorded in Book 13 page 100 Miscellaneous Records  
of the said County except that portion of said Lot 3 conveyed to the  
Pasadena Railway Company by deed recorded in Book 451 page 8 Deeds

E.P. Dewey Surveyor 1897

Scale 1"=50'

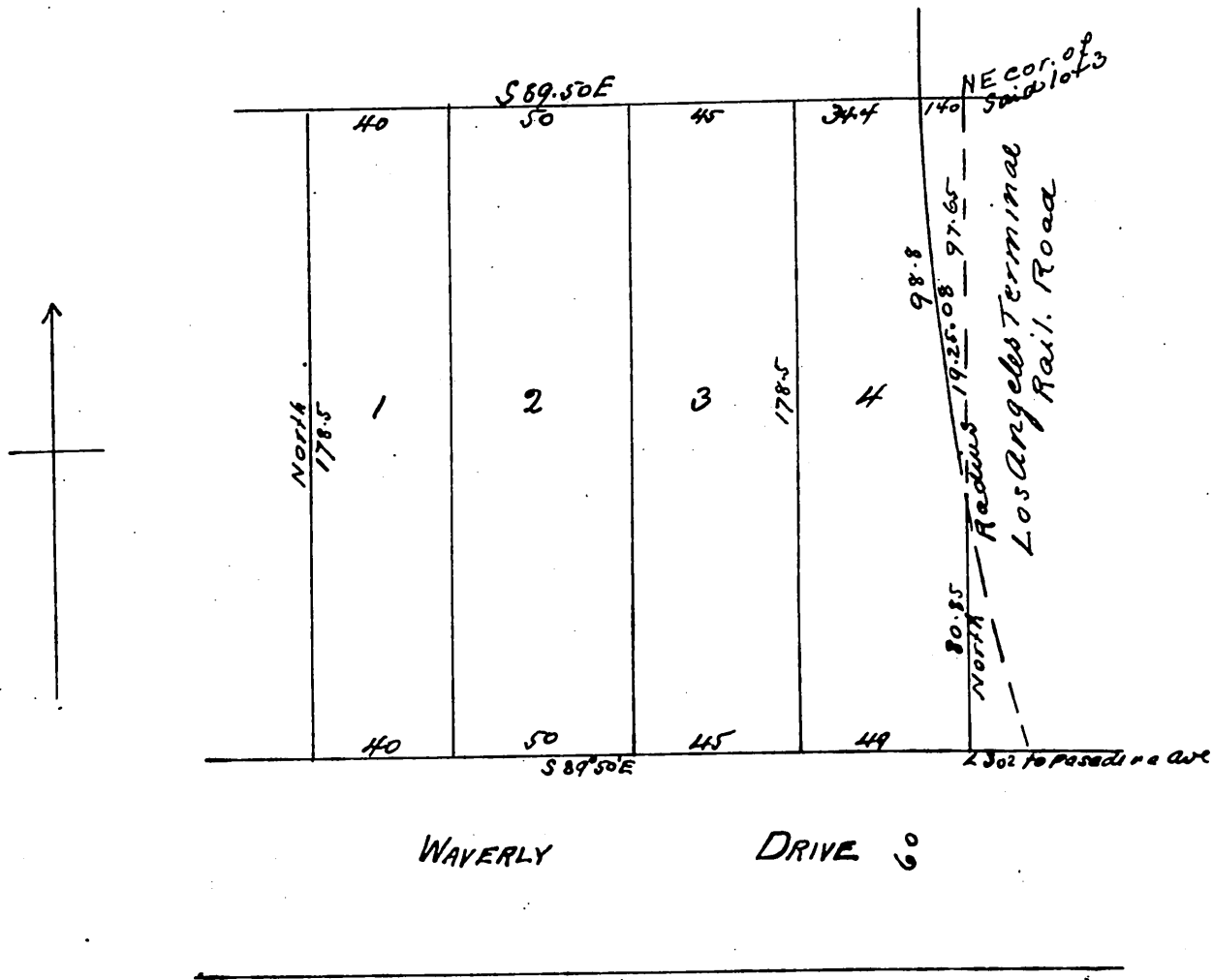

Owned by Adams Phillips Co.

A full true and correct copy of the original recorded  
Oct. 11 1897 10 min. past 2 p.m. at request of Adams Phillips Co.  
E.C. Hodgman Co. Rec.  
by E.F. Wright Co. Sur.