

# Pasadena Avenue Tract

Adams Phillips Company's Subdivision

of Lots 1 to 5 inclusive and Lots 26 to 30 inclusive the west 127.6 feet of Lot 31 and the west 127.6 feet of that portion marked "Alley" lying between said Lots 30 and 31 of the Resubdivision of a portion of the Dr Carr Tract No 1 in the City of Pasadena County of Los Angeles State of California as per map Recorded in Book 30 page 43 Miscellaneous Records of said County

E. P. Dewey Surveyor 1897

Scale 1" = 50'

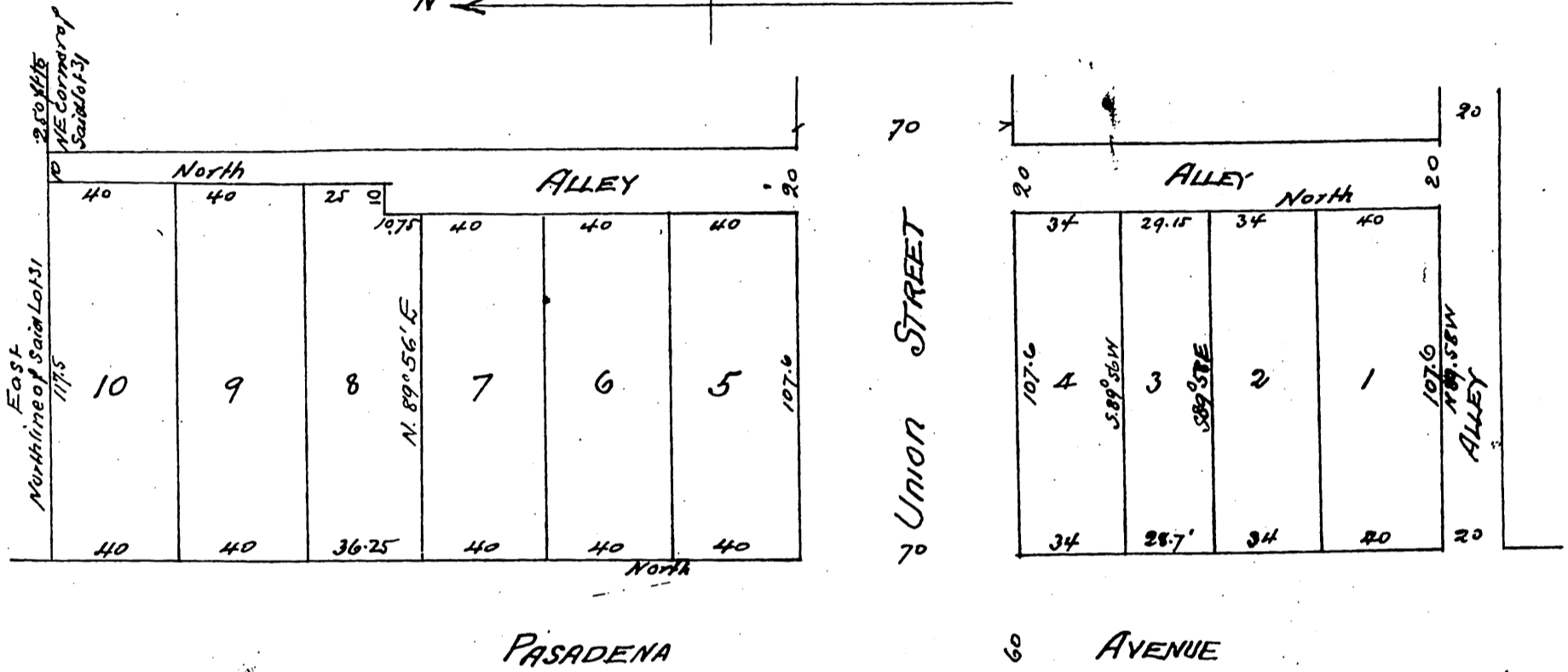

Owner  
Adams Phillips Company

A full true and correct copy of the original Recorded Oct 11 1897 at 11 min past 2 P.M. at request of Adams Phillips Co

E. C. Hodgman Co Rec  
by E. T. Wright Co. Sur.