

Scale 1"=200'  
W.R. Stevenson Surveyor  
Sept 1897

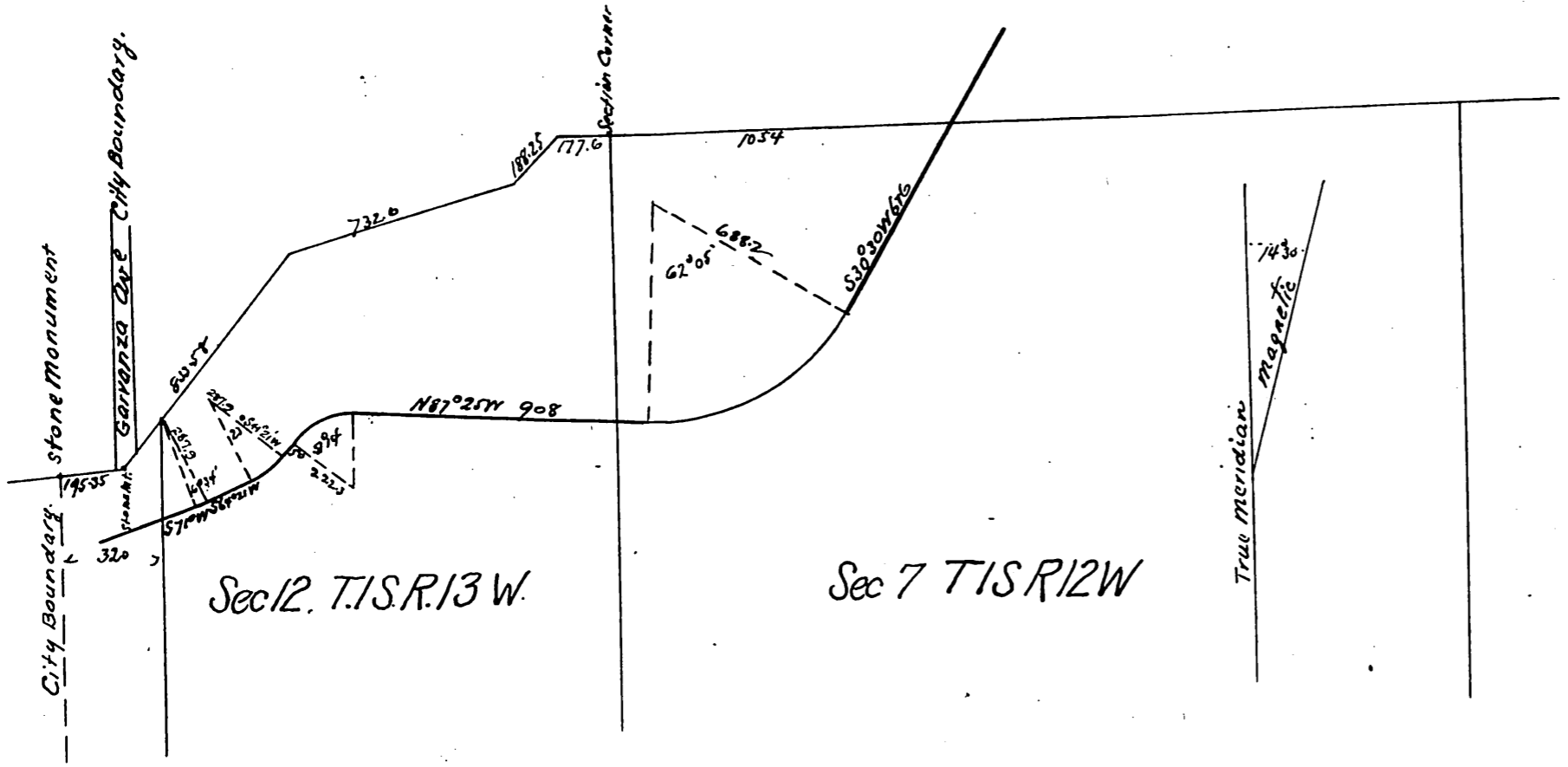

October 7<sup>th</sup> 1897

Whereas the California Cycleway Company proposes to construct and maintain a road or path between the City of Los Angeles and the City of Pasadena in Los Angeles County California for the purpose of operating thereon bicycles, tricycles, motorcycles and other horseless vehicles and represents that for that purpose it is necessary that it acquire a right of way thirty feet in width across real estate owned or controlled by me Now therefore in consideration thereof I do hereby grant such right of way for said purposes to said California Cycleway Company The technical location of said right of way having not at this time been recorded the same is here generally described by a red line on a map hereto attached

Los Angeles and Pasadena Inter-Urban Road Co  
J. W. Thompson, Pres

Note red line shown by heavy black line on this copy.

A full true and correct copy of the original  
(Scale reduced to 500' = 1")  
Recorded Oct 11 1897 at 5:31 min past 2 p m  
at request of H. M. Dobbins  
E. C. Hodgson County Recorder  
by Z. J. Wright Co Sur.