

Map of  
Mattison's  
High Level Tableland Tract  
Scale 100 feet = 1 inch  
Surveyed October 1897  
John Goldsworthy Surveyor

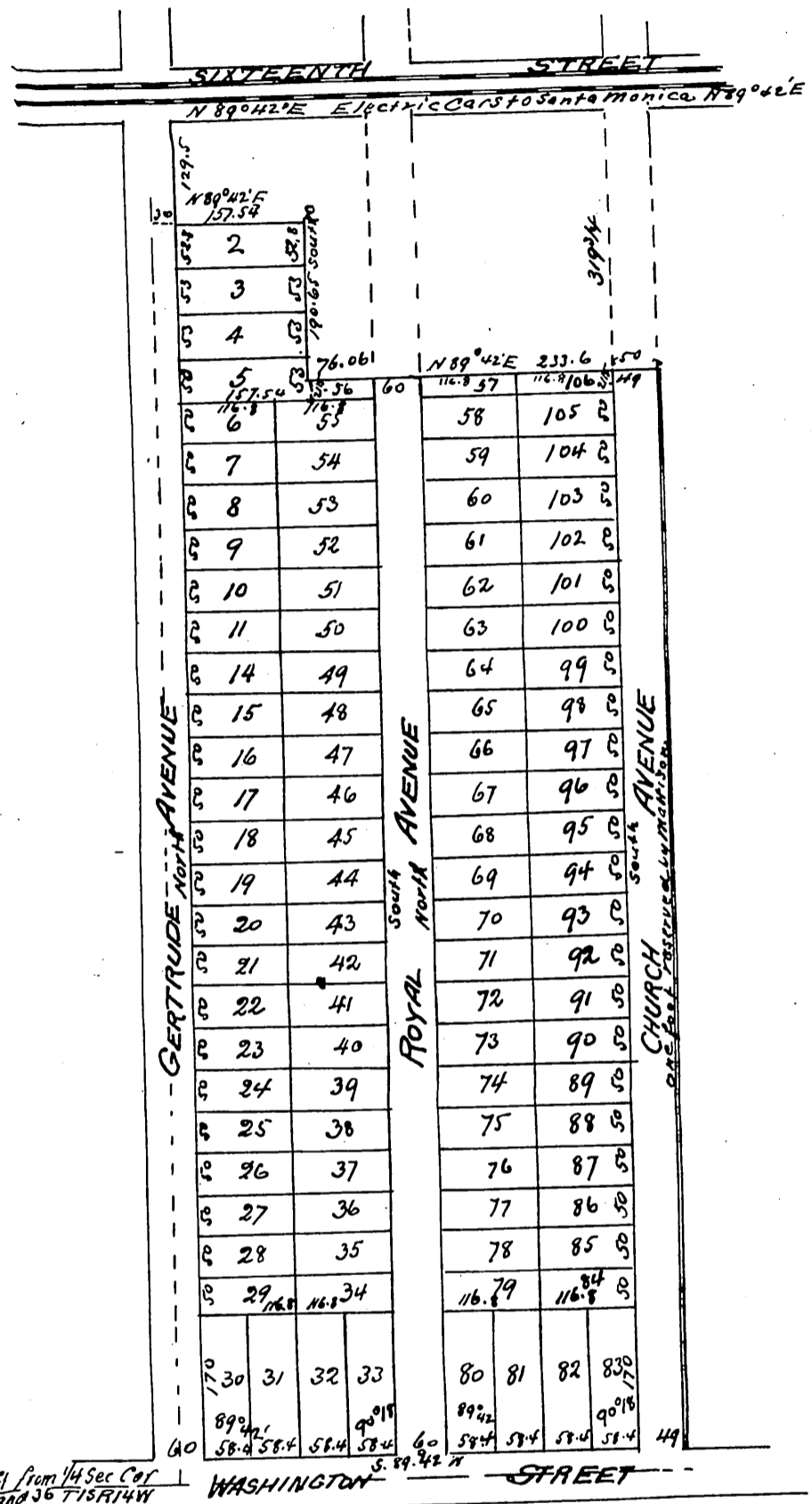

Appendix to map recorded in Book 70 Page 14  
Miscellaneous Records Los Angeles County

State of California }  
County of Los Angeles } SS

John Goldsworthy being first duly sworn deposes and says that he is the Surveyor who surveyed and prepared the map of Mattison's High Level Tableland Tract, which is recorded in Book 70 page 14 Miscellaneous Records of said County that the call appearing on said map as defining the Southwest corner of the property subdivided is erroneous and should read N 89° 42' E 1130 1/4 ft from 1/4 Sec Cor between Sections 35 and 36 T. 1 S. R. 14 W. S. B. & M. and further deposes said and not.

John Goldsworthy

N 89° 42' E 1130 1/4 ft from 1/4 Sec Cor between Sec 31 and 32 T. 1 S. R. 14 W. S. B. & M.

owner  
Sarah J. Mattison

a full true and correct copy of the original (scale reduced to 200 ft to one inch) recorded Oct 27<sup>th</sup> 1897 at 19 min past 11 am at request of S. P. Mattison  
E. C. Hodgman Co Rec  
By E. T. Wright Co. Sur.