

Map of a resubdivision of the Southerly 37 1/2 feet of Lot 7 and Lots 8, 9 and 10 in Block 8

Wilshire Boulevard Tract

in the City of Los Angeles State of California

V.J. Rowan Surveyor October 1897

Scale 50 feet to one inch

True bearings Var 14° 30' East

All distances in feet

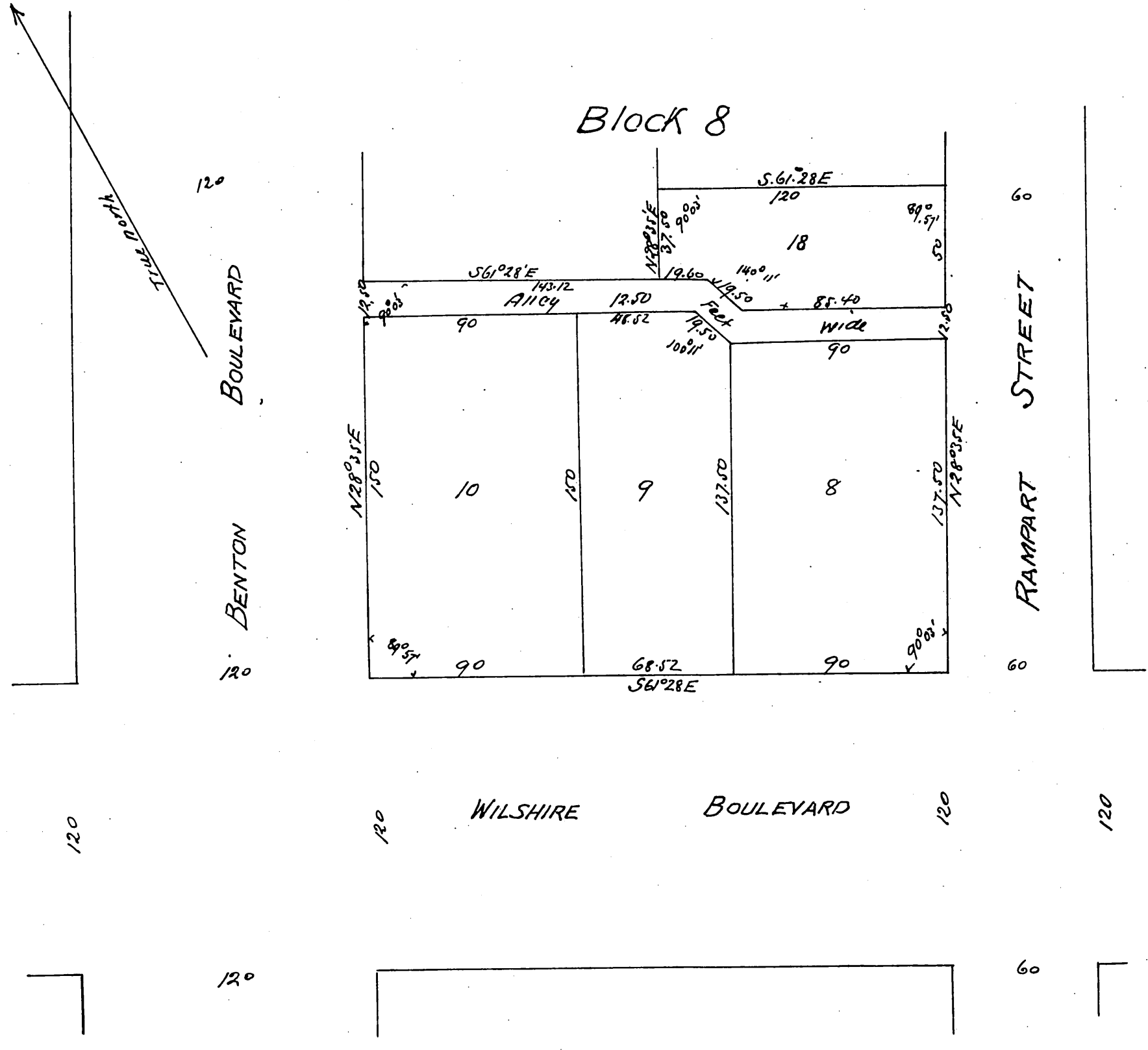

OWNER
Wm. B. Wilshire

A full true and correct copy of the original recorded Oct 28. 1897 at 5:21 min past 2 P.M. at request of V.J. Rowan

E.C. Hodgson & Co Rec.
by E.T. Wright Co Sur.