

1000

Map of
 Clark and Bryan's
 Lone Star Tract
 located in the
 City of Los Angeles County of Los Angeles
 State of California
 being a portion of Section 30 T. 1 S. R. 13 W. S. B. M.
 Surveyed at the request of Wesley Clark and E. P. Bryan in
 November 1897 by V. J. Rowan Surveyor
 Scale 100 ft to one inch
 True Courses Var 14° 30' East All dimensions in feet
 N 89° 50' E 1260

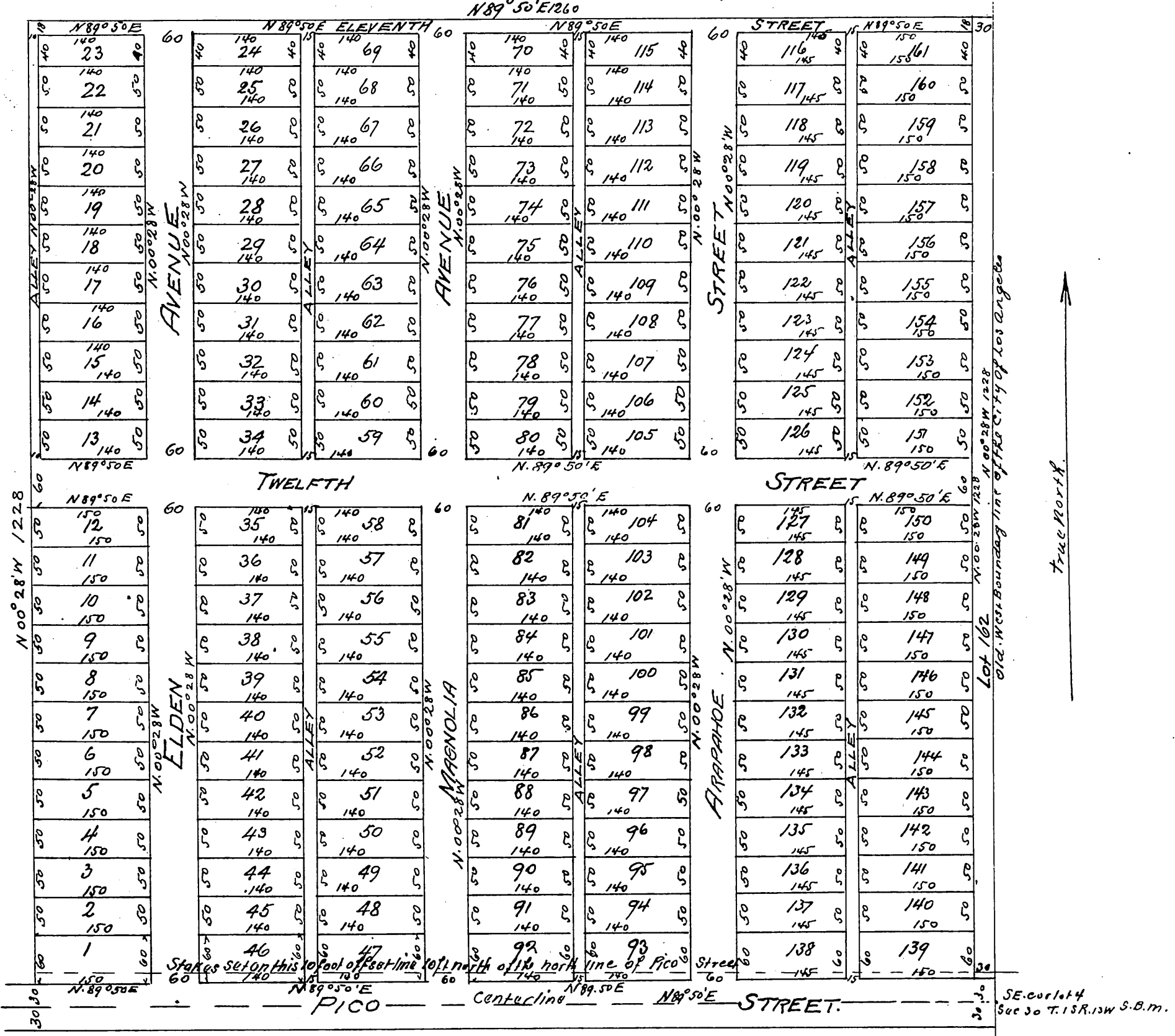

Owners
 Wesley Clark
 E. P. Bryan

A full true and correct copy of the original (scale reduced to 150 ft to 1 inch) recorded Dec 2 1897 at 50 m. past 4 p. m. at request of T. I. and T. Co

E. C. Hodgman Co Rec.
 by E. T. Wright Co Sur.