

Platofa portion of the Villa Farms (Santa Monica Tp)

Made at the request of R.F. and Roy Jones Agents for Sena for J.P. Jones and Chas H. Forbes Agt for Mrs Arcadia Bde Baker in order to correct an error of ten feet in the recorded map of the Town of Santa Monica and Villa Farms To which reference is hereby made to Vol. 39 page 45 of The Miscellaneous Records of the County of Los Angeles. The recorded distance being given as 650 feet from the southerly line of Nevada Avenue to the center line of Arizona Avenue produced or the dividing line between Lots in Blocks 202, 207 and 217 of said Villa Farms The

Correct distance being 640 feet.

Survey made May 12, 1897 by Thos H James C.E

Scale one inch = 600 feet.

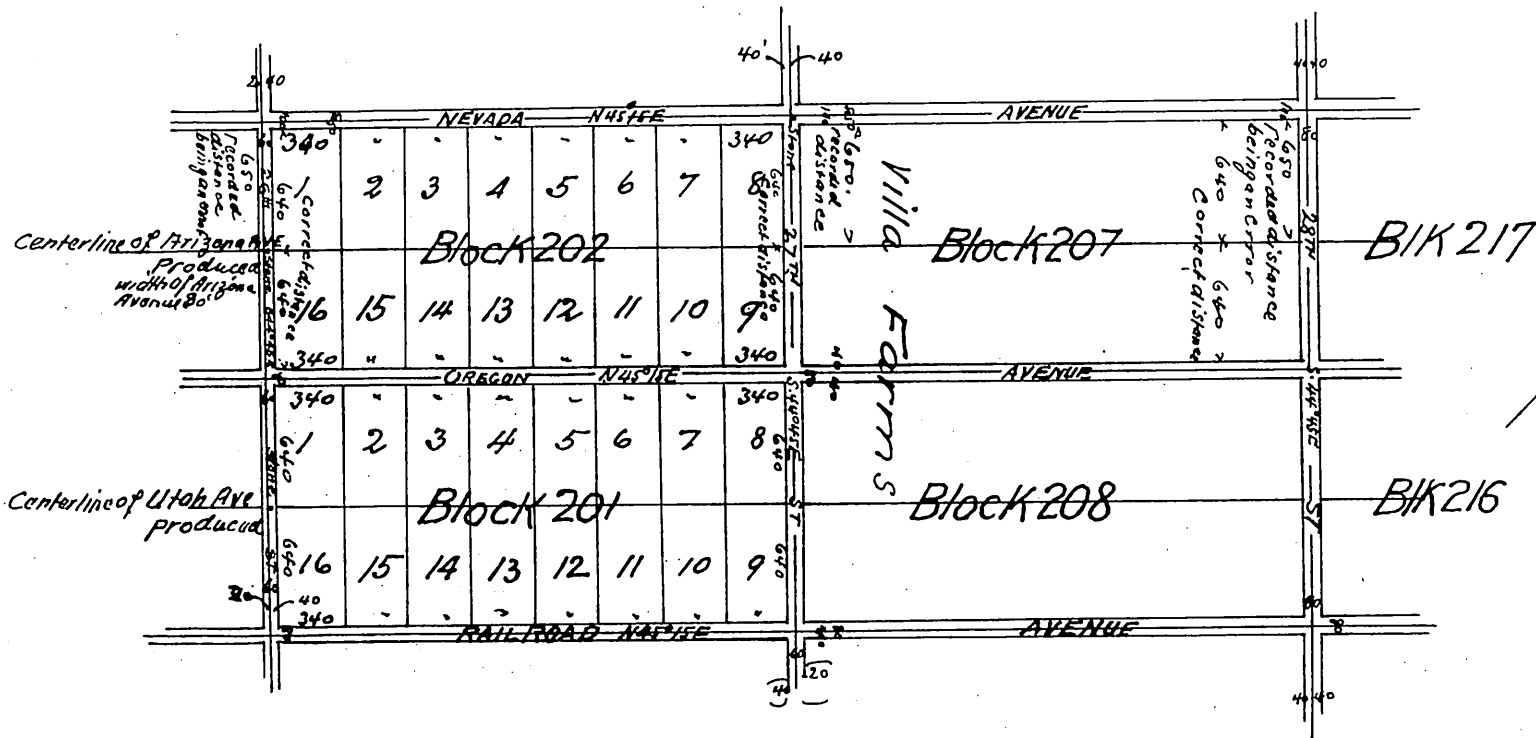

Owner John P. Jones
Arcadia B. de Baker.

A full true and correct copy of the original (scale reduced to 1000ft to one inch) Recorded Dec. 16, 1897 at 36 min past 11 am at request of R.F. Jones E.C. Hodgman Co. Rec by E.T. Wright Co Sur.