

Map of the Barrett Villa Tract

being a portion of the

Rancho San Vicente Y. Santa Monica

Situated in the Township of Santa Monica County

of Los Angeles and State of California and made

at the request of the Pacific Land Company

R.C. Gillis President

Survey made Dec 1897 by Thos H James Licensed Surveyor

Scale 200ft = One inch

Rancho

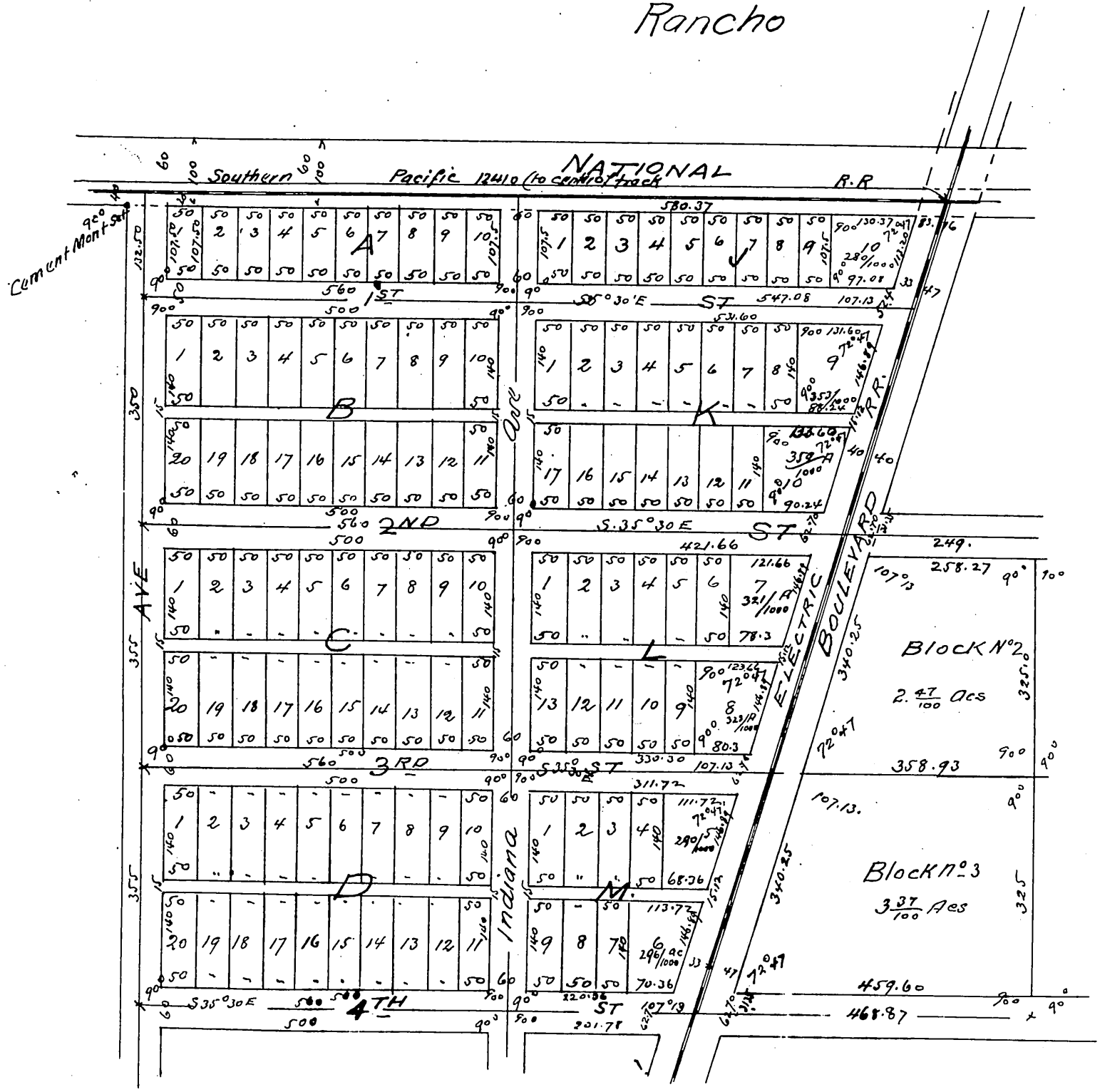



National Home for Disabled Volunteer Soldiers and Sailors

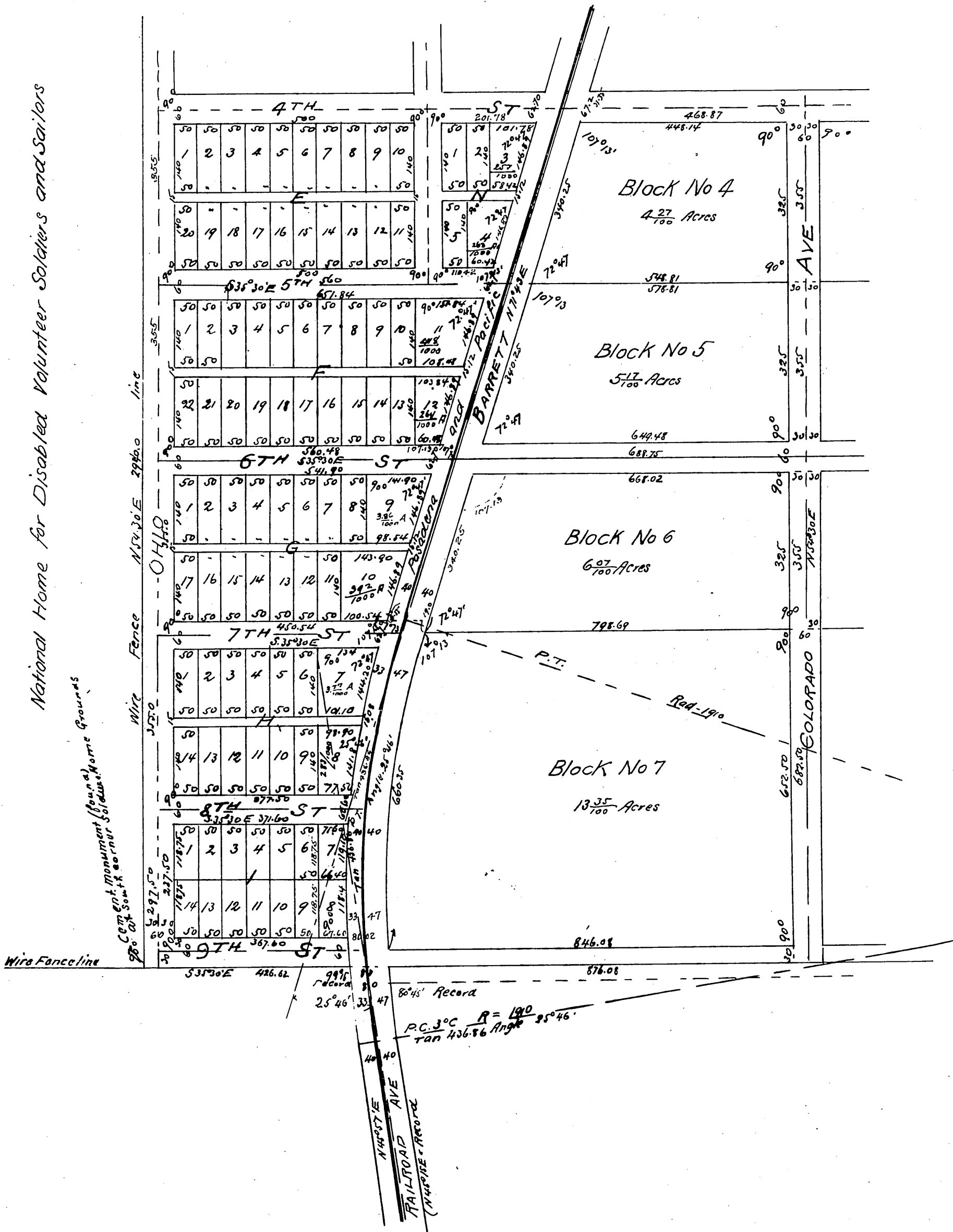

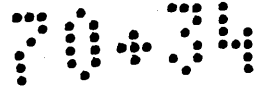

San Jose de Buenos Ayres

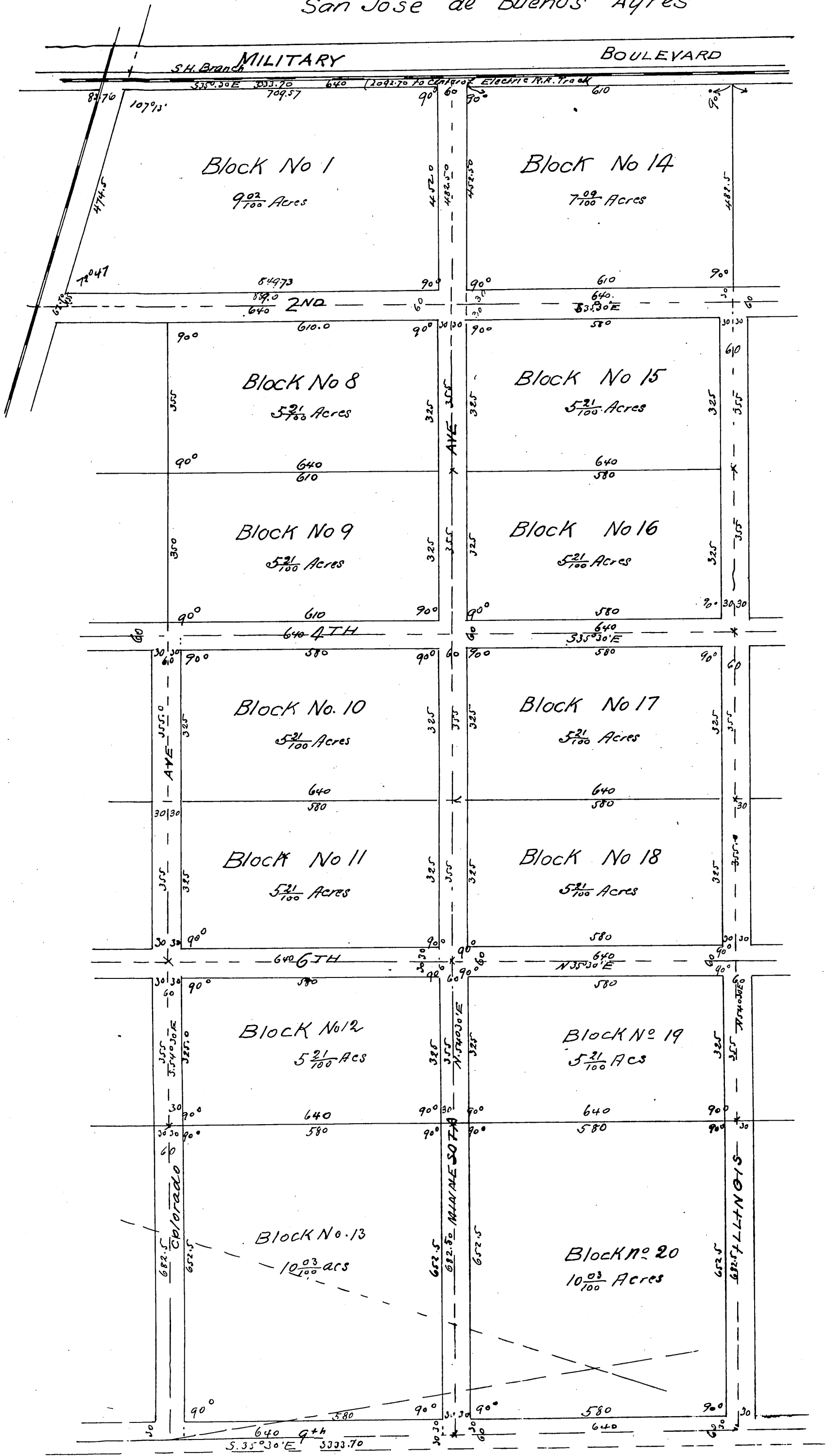

This page is part of your document - DO NOT DISCARD



20082194532



Pages:
0002

Recorded/Filed in Official Records
Recorder's Office, Los Angeles County,
California

12/15/08 AT 08:04AM

FEES:	9.00
TAXES:	0.00
OTHER:	0.00
PAID:	9.00

TITLE(S) : MAP CORRECTION



LEADSHEET



200812121340024



001138861

SEQ:
01

DAR - Mail (Hard Copy)



THIS FORM IS NOT TO BE DUPLICATED

2

RECORDING REQUESTED BY:

JACK LITTLE
(Surveyor or Engineer)

12/15/08



20082194532

WHEN RECORDED MAIL TO:

- L.A. County Engineer
- 900 S. Fremont Street, 4th Floor
- Survey Division - Public Counter
- Alhambra, CA 91803

WHEN RECORDED FILE WITH THE MAP LISTED BELOW

THE SPACE ABOVE RESERVED FOR RECORDER'S USE

CERTIFICATE OF CORRECTION

I, JACK LITTLE, hereby state that the following corrections and amendments to the map of BARRETT VILLA TRACT, as filed in Book 70, Page(s) 34 of MISCELLANEOUS RECORDS in the office of the Recorder are made by me in accordance with Sections 66469 through 66472.1 of the Subdivision Map Act:

THE BEARING OF COLORADO AVENUE S 54° 30' E AS SHOWN ON SAID MAP SHOULD BE N 54° 30' E.

Certificate of the City Engineer

This is to certify that the above Certificate of Correction has been examined and that the amendments and/or corrections are in compliance with Sections 66469 through 66472.1 of the Subdivision Map Act

Gary Lee Moore
City Engineer, City of Los Angeles

By Anthony Pratt
Anthony Pratt, Chief Surveyor

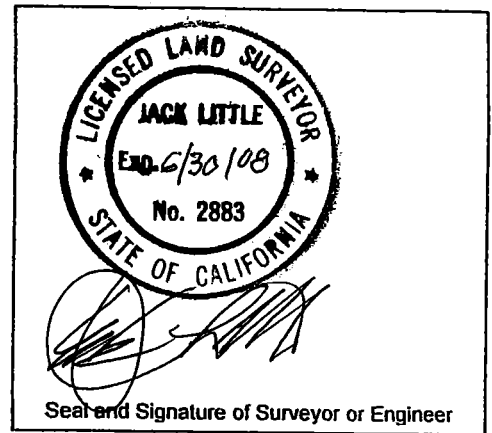

Listed below are the present fee owners of the real property affected by the correction or omission.

Listed below are the fee owners of the real property affected by the correction or omission on the date of the filing or recording of the original recorded map.

Pacific Land Company

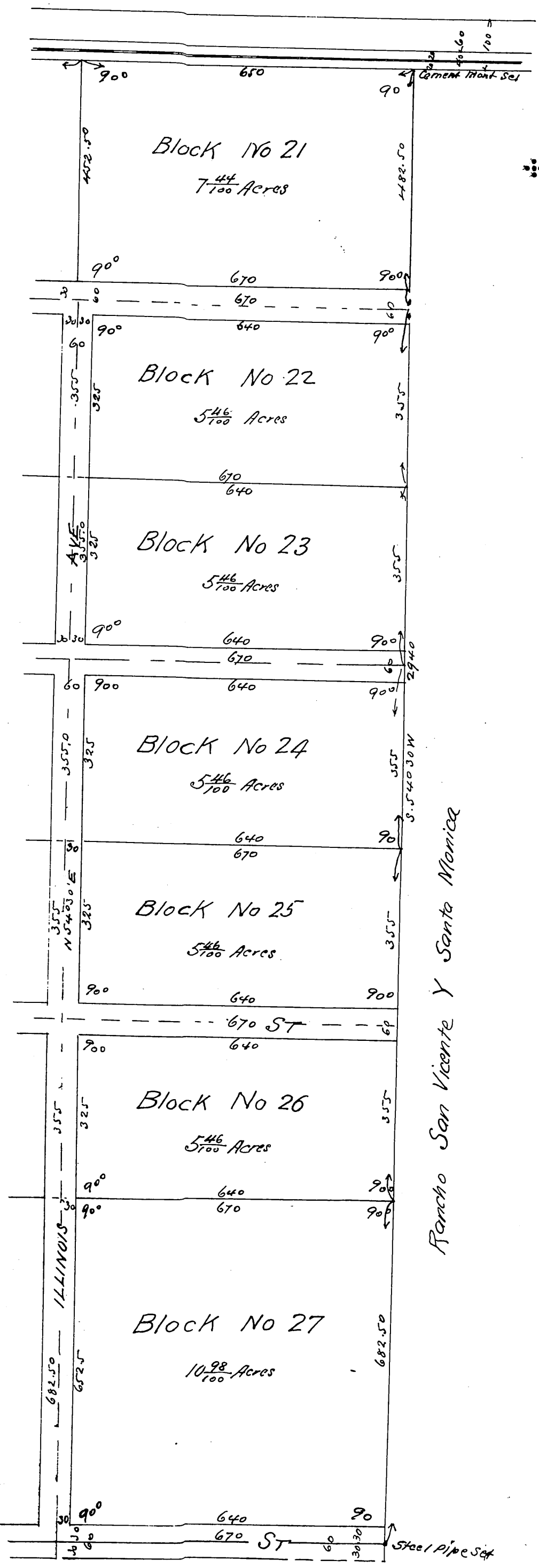

Owner
Pacific Land Co of Santa Monica Cal

Rancho San Vicente Y Santa Monica

A full, true and correct copy of the original
Recorded Mar 5/898 at 8 Min past 10 A.M.
at the request of R.F. Jones
E.C. Hodgman County Recorder
by E.T. Wright Co Sur.