

# Woodlawn Cemetery

being an amended map of the  
Cemetery Grounds

Situated within the boundary limits of the  
Town of Santa Monica

Los Angeles County State of California

and made at the request of

A. M. Guidinger and M. H. Kimball Trustees

by Thos H James C.E (Licensed Surveyor) March 16, 1898

Reference is hereby made to the original map

in Vol 3-118-119 Misc Records

Scale 30ft-one inch

Trustees.

A. M. Guidinger

M. H. Kimball

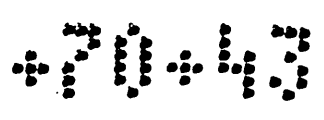

Wire Fence line S. 44° 45' E 552.0

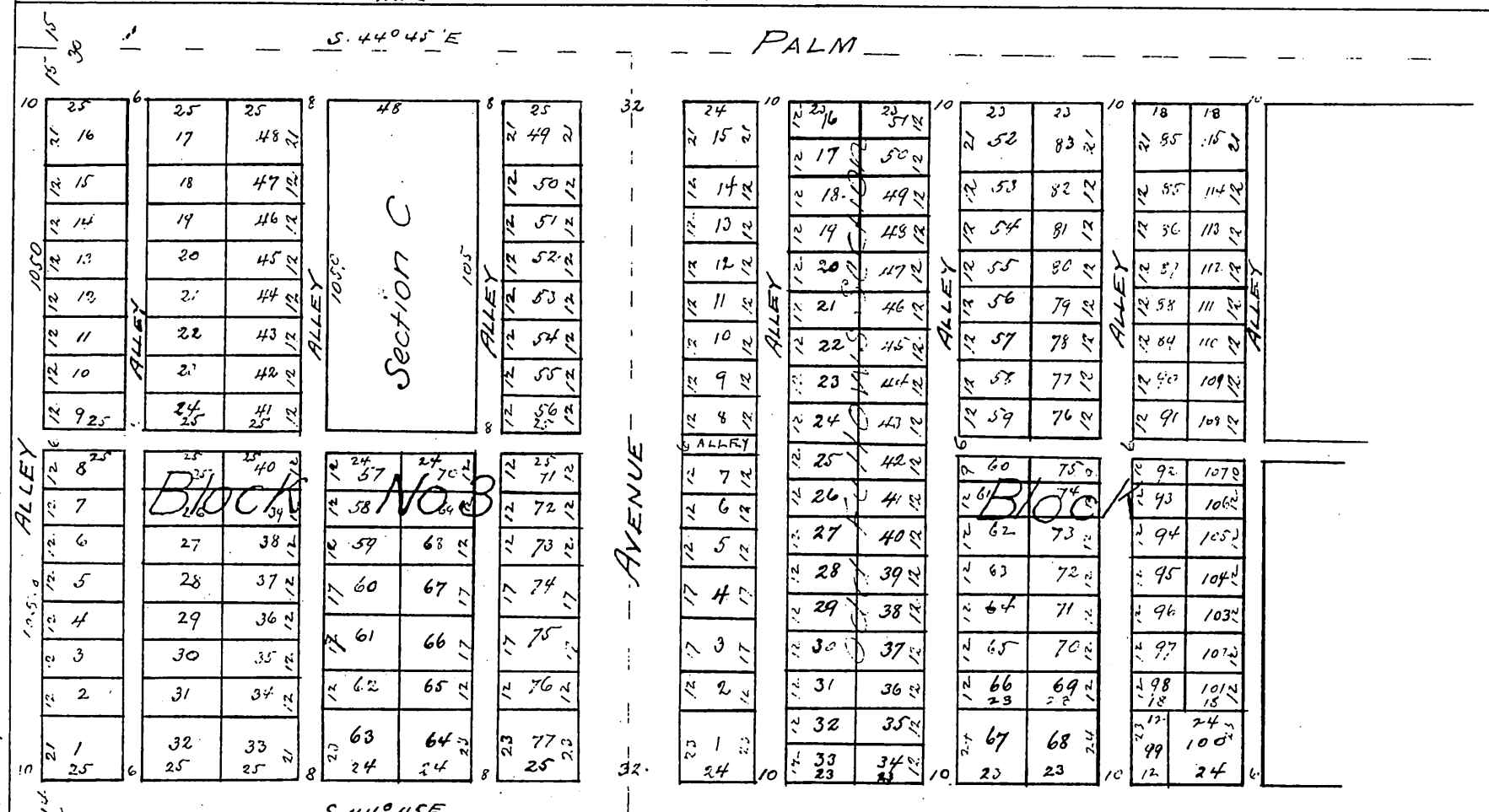

Wire Fence Line V. 1.1 SE 490

40  
20x 20

S. 44° 45' E

MAGNOLIA

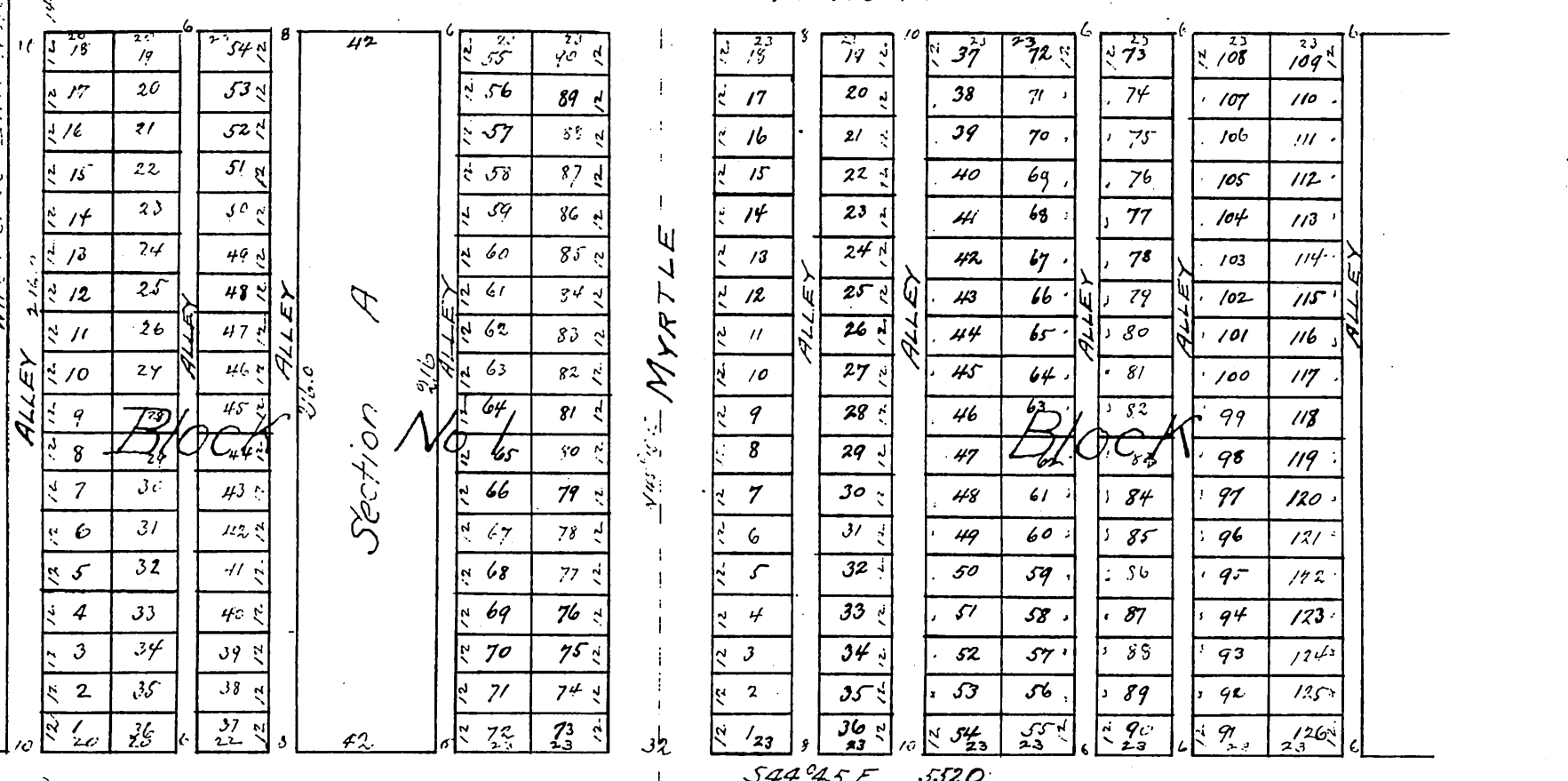

S. 44° 45' E 532.0

FOURTEENTH

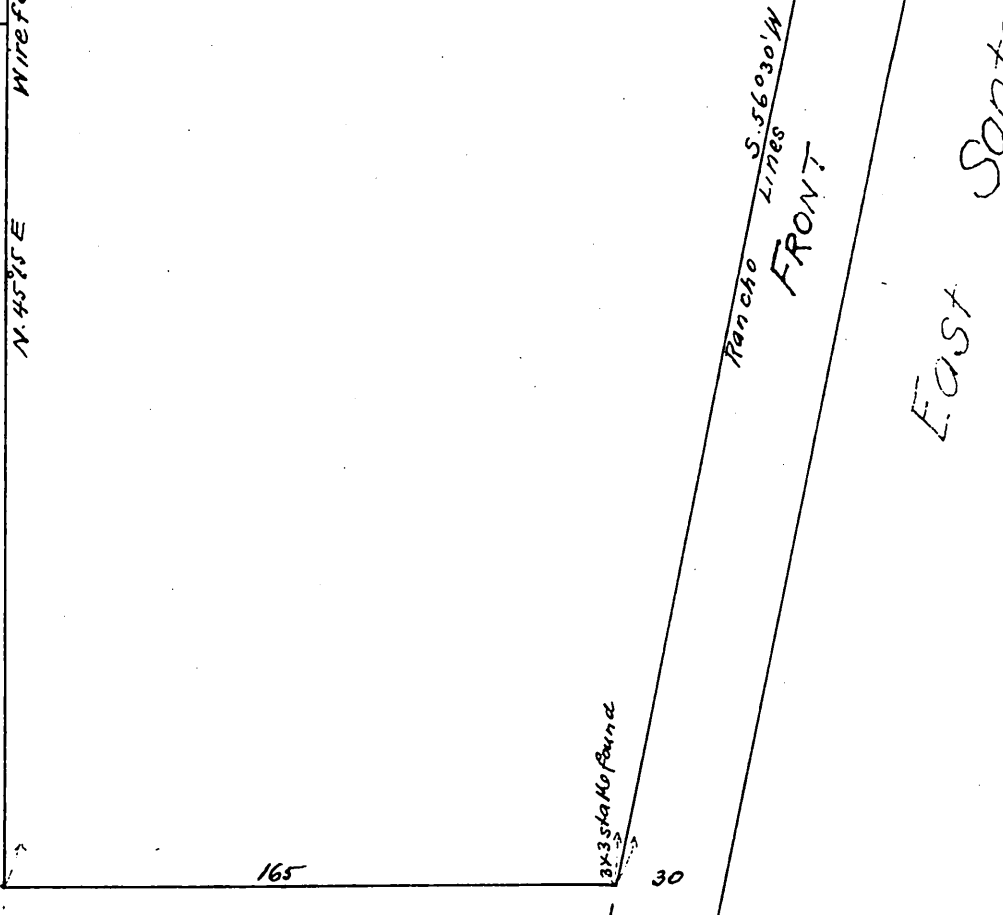
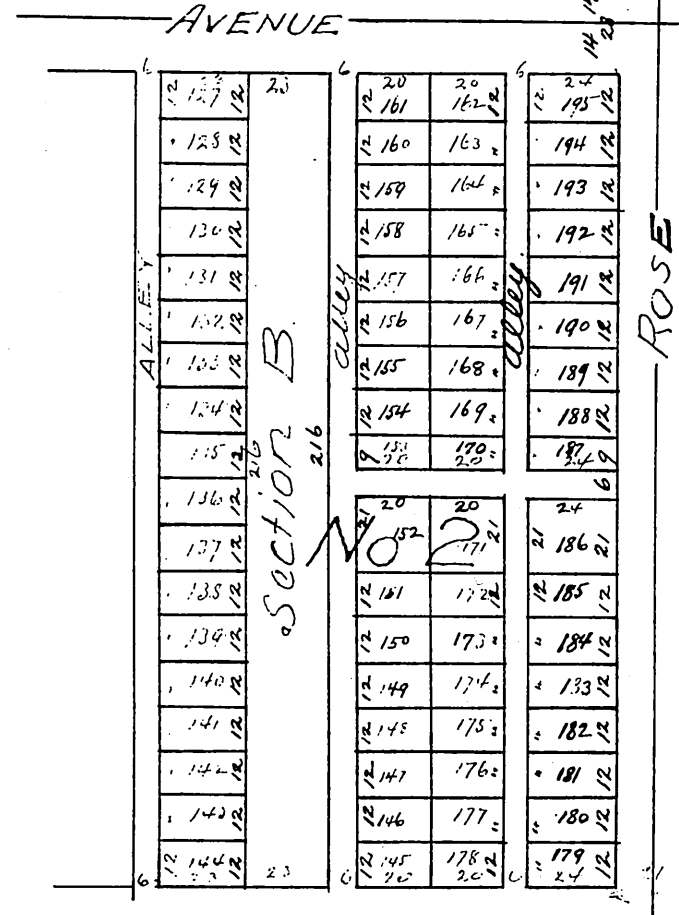
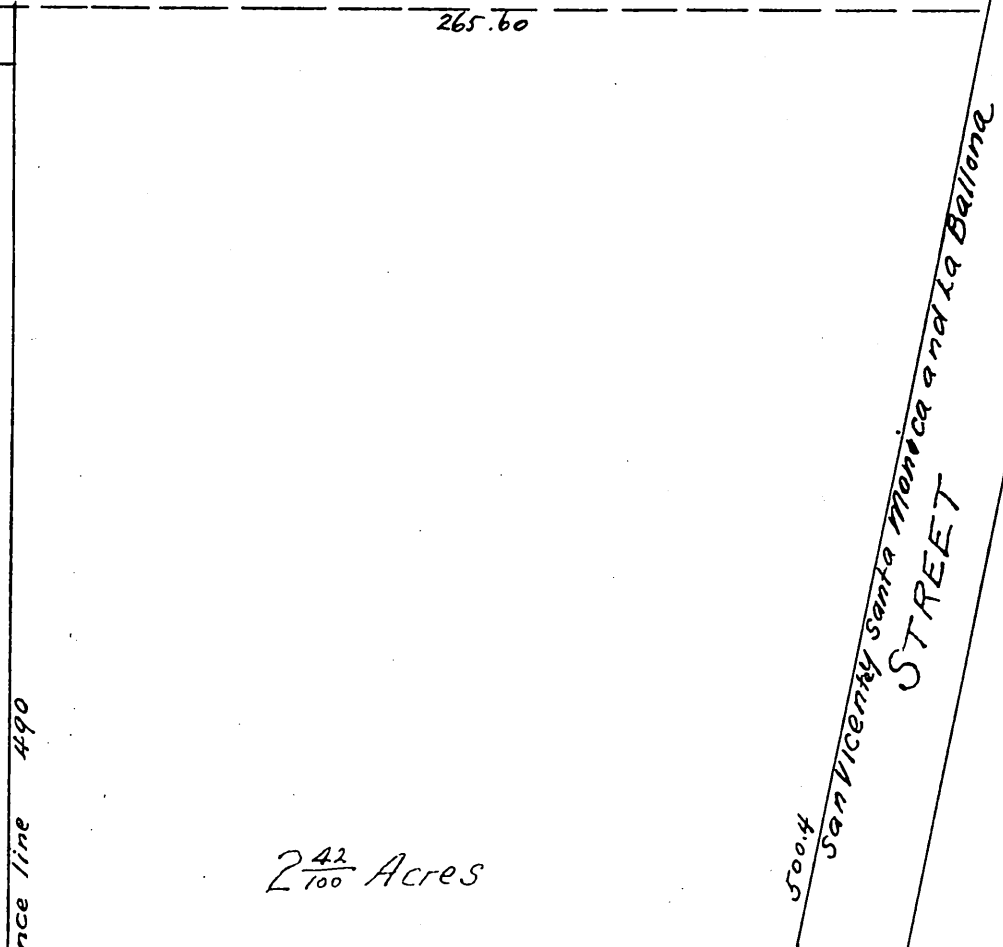
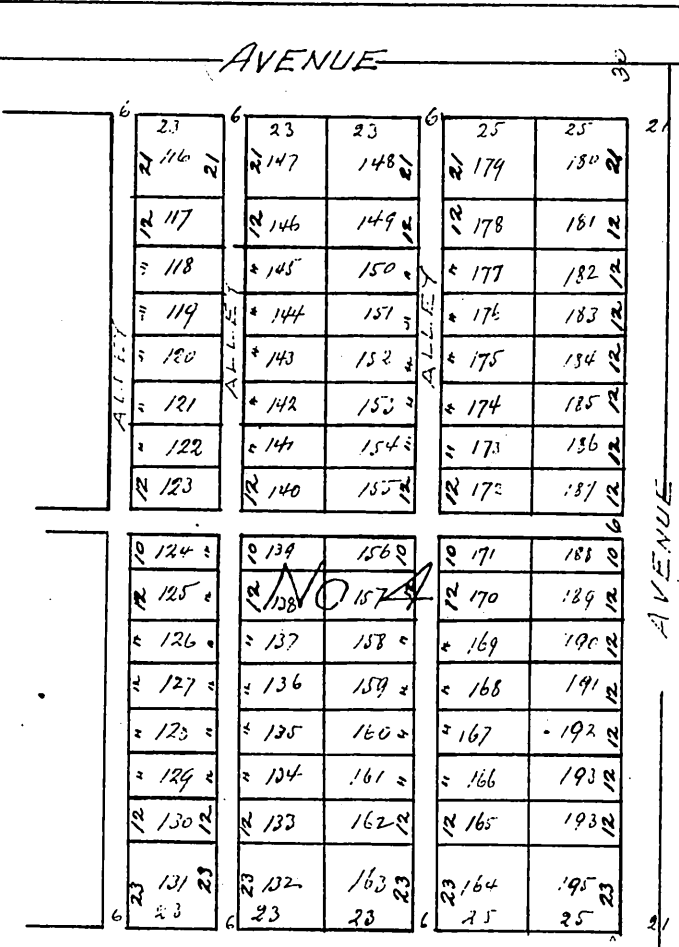
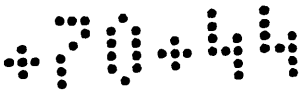

30  
 EAST Santa Monica  
 STREET  
 San VICENTY Santa Monica and La Ballona  
 500.4  
 Rancho Lines  
 S. 56° 30' W  
 FRONT

A full true and correct copy of the original  
 (Scale reduced to 50 feet to 1 inch)  
 Recorded Mar 30 1898 at 52 Min. past 10 AM.  
 of request of A. M. Cuidinger  
 E. C. Hodgman County Recorder  
 by E. T. Wright Co. Sur.