

# Peoria Street Tract

Adams-Phillips Company's Subdivision  
of Lots 15, 16 & 17 of the subdivision of a portion of land  
marked 7 acres on plat of the Subdivision of E. Turner  
Tract in the City of Pasadena County of Los Angeles  
State of California as per map recorded in Book 25  
page 82 Miscellaneous Records of said county

E. P. Dewey Surveyor 1897

Scale 1" = 100'

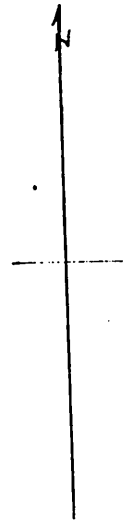
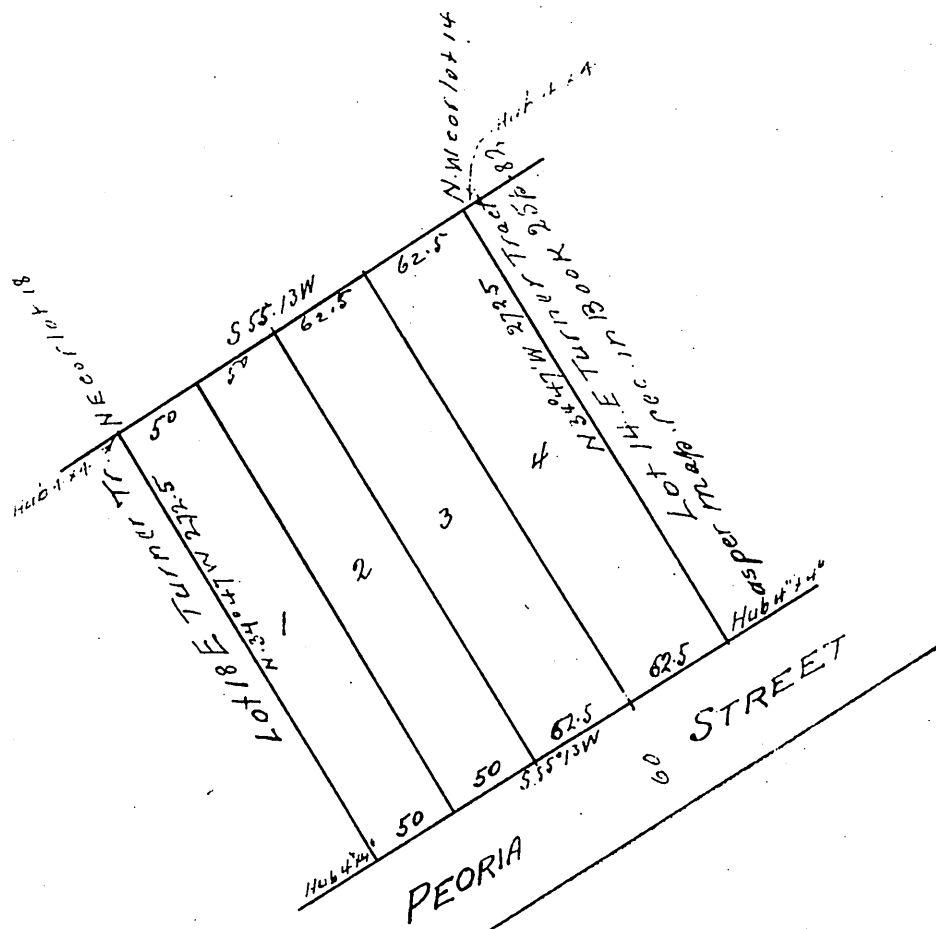

Owner  
Adams Phillips Company.

A full true and correct copy of the original, Recorded Mar 31, 1898 at  
36 min past 2 p.m at request of Adams Phillips Co.  
E. C. Hodgman Co. Rec.  
by F. L. Wright Co. Sur.