

Geo W. Stimson's Resubdivision of Lots 1-2 and 3 of

L.N. Breeds Subdivision
of Lot 1 of the Mathews & Fickett Tr.
as per map recorded in Book 5 Page 509 Miscellaneous Records
L.A. Cal.
Scale 60ft = 1in

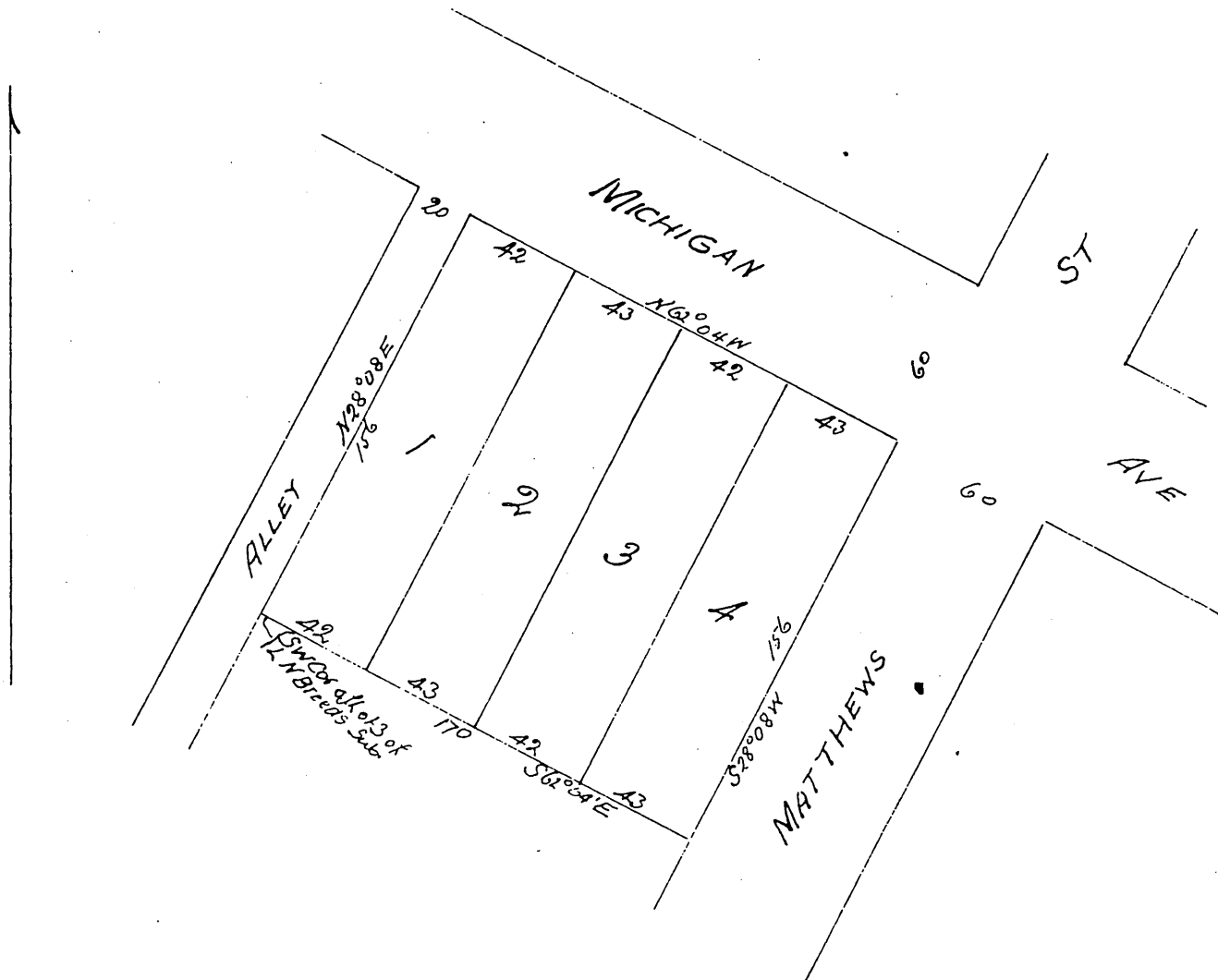

Owner Geo. W. Stimson

A full true and correct copy of the original recorded April 9 1898
at 31 min past 2 pm at request of G. W. Stimson
E.C. Hodgman Co. Rec
by E.T. Wright Co. Sw.