

Surveyed July 2nd 1898
John Goldsworthy Surveyor

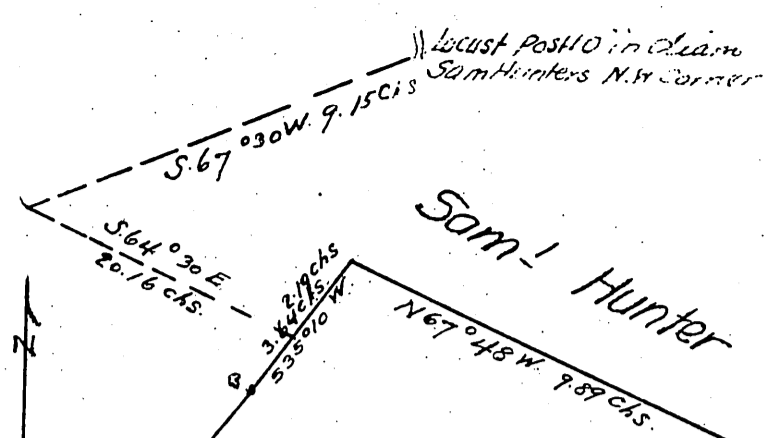

Miguel Ortiz

Edward Partridge
34.855 Acres
on the Rancho Los Felis

Clark

Sam'l Hunter

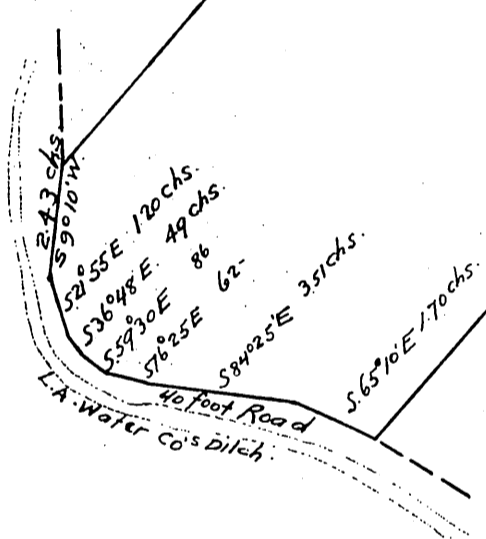

I hereby certify that I am the proprietor of the property subdivided as shown on this map and further that I caused such subdivision and map to be made and that I am the proprietor of the streets and alleys as shown on this map.

Edward Partridge

Scale 4 chains to 1 inch; recorded July 19, 1898 at 30 min.

E. C. Hodgman Co. Rec.
by E. T. Wright Co. Sur.