



MAP OF PART OF

San Gabriel

Los Angeles Co California

Showing the restoration to acreage of all  
lots in Blocks 5 and 25 and lots 7 to 42 both inclusive  
in Block 10 in San Gabriel Tr. as recorded in Book 16 Pages 31 & 32 Misc. Records  
Scale 1" = 150 ft.

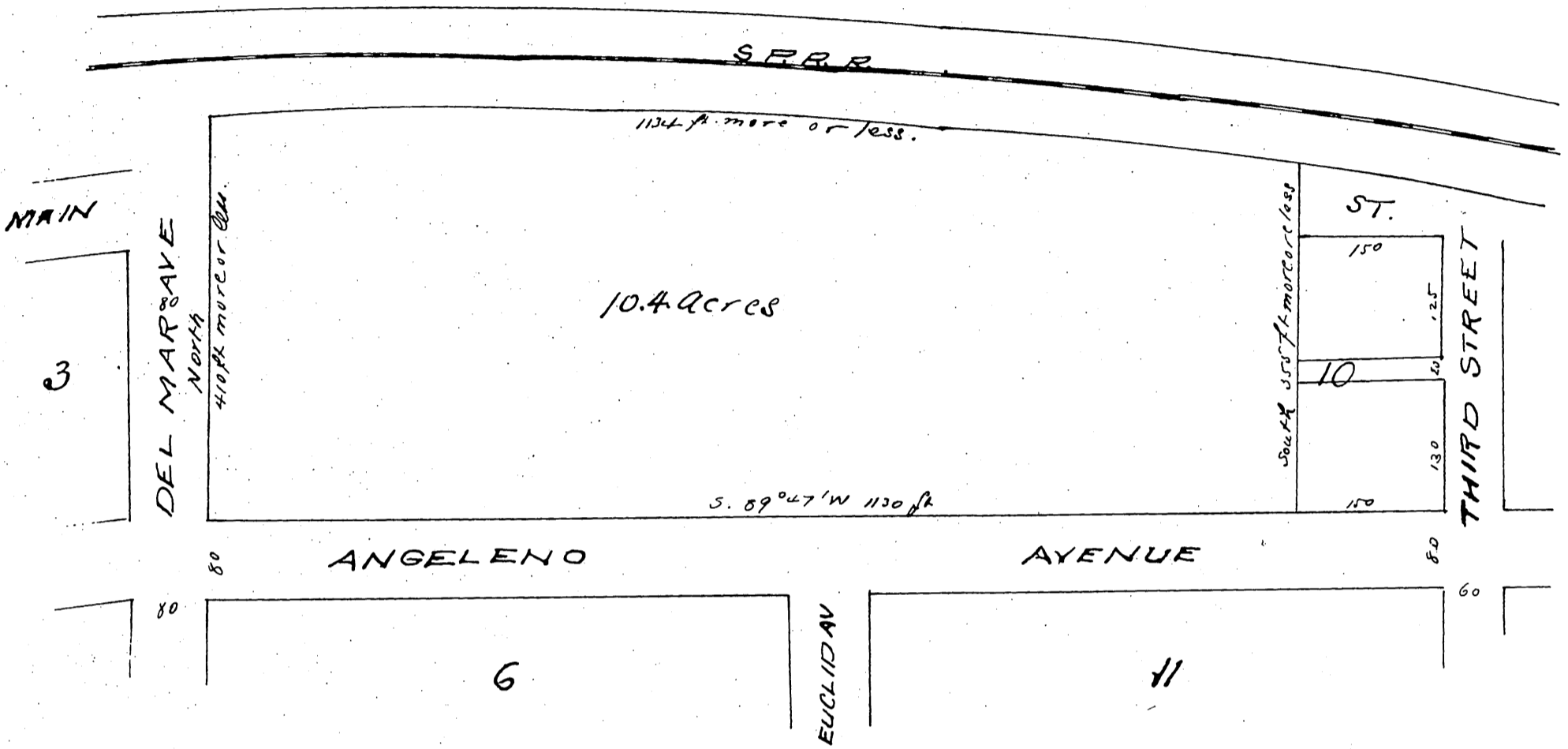

1898 July 20th In re vacation of certain streets and alleys  
and reversion to acreage of certain lots and  
blocks in San Gabriel Tract

This being the time regularly set by order of this Board and publication of notice thereof for  
hearing the petition of D. R. Bready et al for the vacation of streets and alleys and the  
reversion to acreage of plots and blocks in San Gabriel Tract D. R. Bready  
appears and is sworn and examined and no protest against the granting of said petition having been filed upon motion  
of Supervisor of field duly seconded and carried it is ordered that all that portion of San Gabriel Tract as recorded in  
Book 16 pages 31 and 32 of Miscellaneous Records of Los Angeles County commencing at the point where the South  
-ern Pacific Railroad Right of Way intersects Del Mar Avenue thence South to Anqueno Avenue thence East to the South  
West corner of lot forty three (43) Block Ten (10) of the San Gabriel Tract as above thence North to the Right of Way of the  
Southern Pacific Railroad Co thence in a Westerly direction along the Right of Way of the Southern Pacific Railroad Co to the  
place of beginning and as more fully set forth in said petition be and the same is hereby restored to acreage con-  
ditioned upon the filing for record in the Office of the Recorder of this County of a certified copy of this order attached  
to a map showing all property as affected by the same.

A full true and correct copy of the original Recorded Aug. 13-1898  
at 55 min past 11 a. m. at request of D. R. Bready  
E. C. Hodgman Co. Rec.  
by E. T. Wright Co. Sur.