

Map of a resurvey of
 Lot 11 and Lot 22 Block 51 Huber Tract.
 The property of Simon Stoll
 located in the
 City of Los Angeles County of Los Angeles
 State of California.

showing boundary lines of said lots 11 and 22 as the same are indicated on the ground by streets, old board and picket fences, and the walls of a brick building

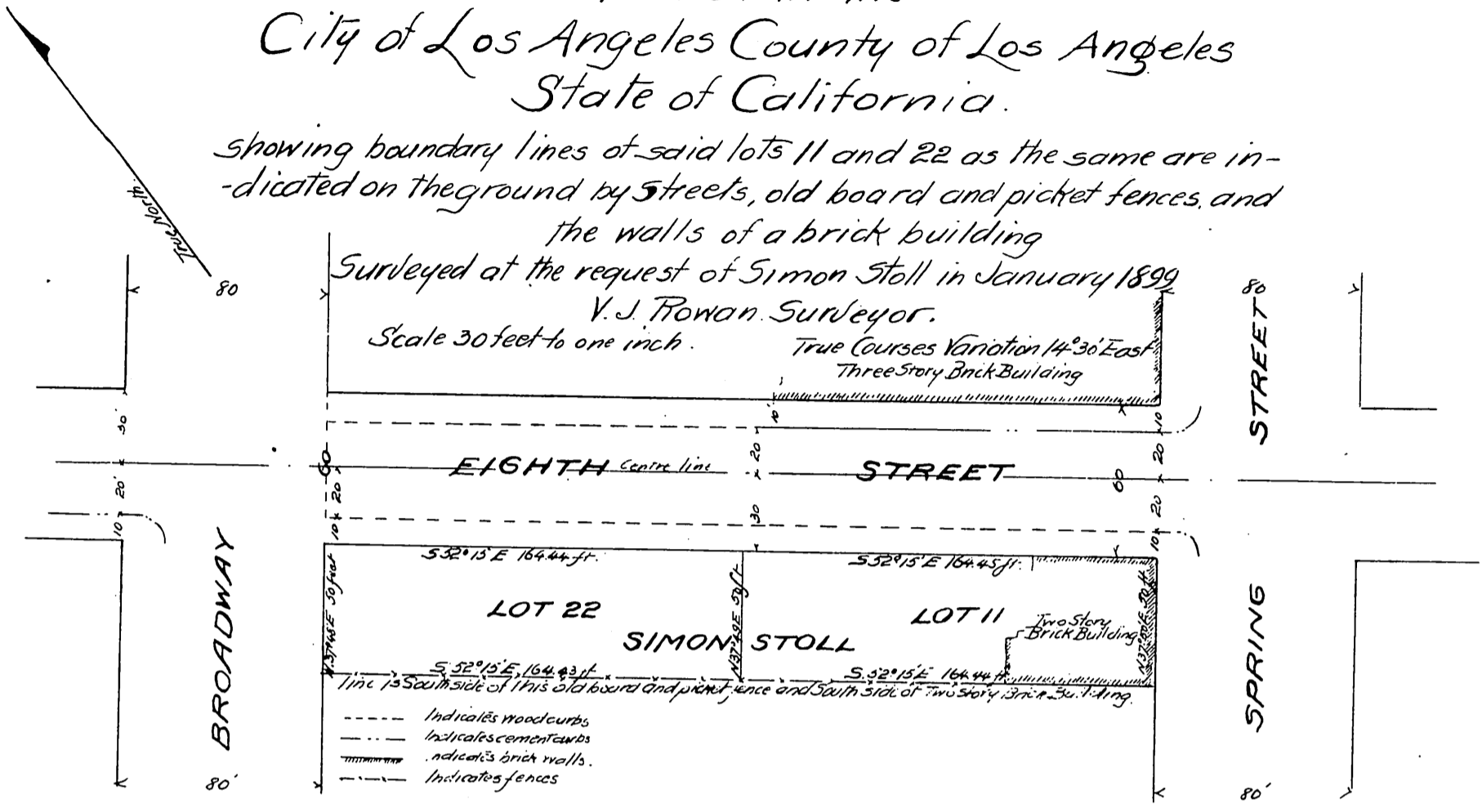

Owner: Simon Stoll.

A full, true and correct copy of the original
 (Scale reduced to 60 feet to one inch)
 Recorded Jan. 12 1899 at 15 Min. past 9 A.M.
 At request of S. Stoll.

By Jos. H. Smith.
 P. D. Wade County Recorder.
 Co. Sur. and ex-officio Dep. Co. Rec.