

Plat of the OCEAN PARK TRACT Santa Monica Los Angeles Co., Cal.

Being a Subdivision of Land deeded by Abbott Kinney and
wife and Matilda Ryan to the Y.M.C.A. Ocean Park Company.
Scale 50=1"

Surveyed Jan 18 1899
C. A. Ensign
Licensed Surveyor

For further notes of Survey refer
to Licensed Surveyors' Record Plats
Book 5 Page 24

Pacific Ocean.
Line of ordinary high tide (approximated)

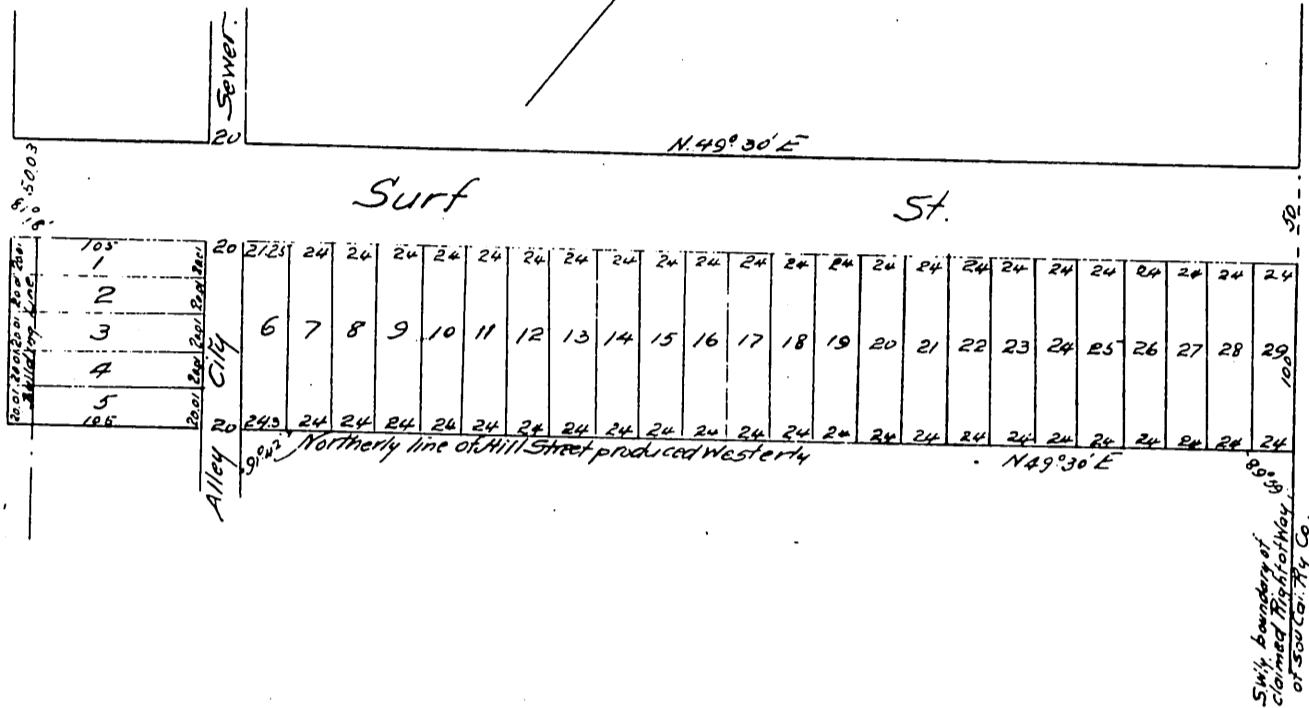

Owners: The Y.M.C.A. Ocean Park Company.
Willard D. Ball, Pres.

A full, true and correct copy of the original
Recorded Feb 3-1899 at 44 Min past 11 A.M.
at request of C. E. Day
(Scale reduced to 100 feet to one inch)
T. D. Wade, County Recorder.
By Jos. H. Smith
Co. Sur. and ex-officio Dep. Co. Rec.