

# South Park Tract.

Los Angeles City Cal.

A subdivision of part of W $\frac{1}{2}$  of NE $\frac{1}{4}$ , part of E $\frac{1}{2}$  of NW $\frac{1}{4}$ ; part of NE $\frac{1}{4}$  of SW $\frac{1}{4}$  and part of NW $\frac{1}{4}$  of SE $\frac{1}{4}$  of Sec. 8 T25-R13W-SBM.

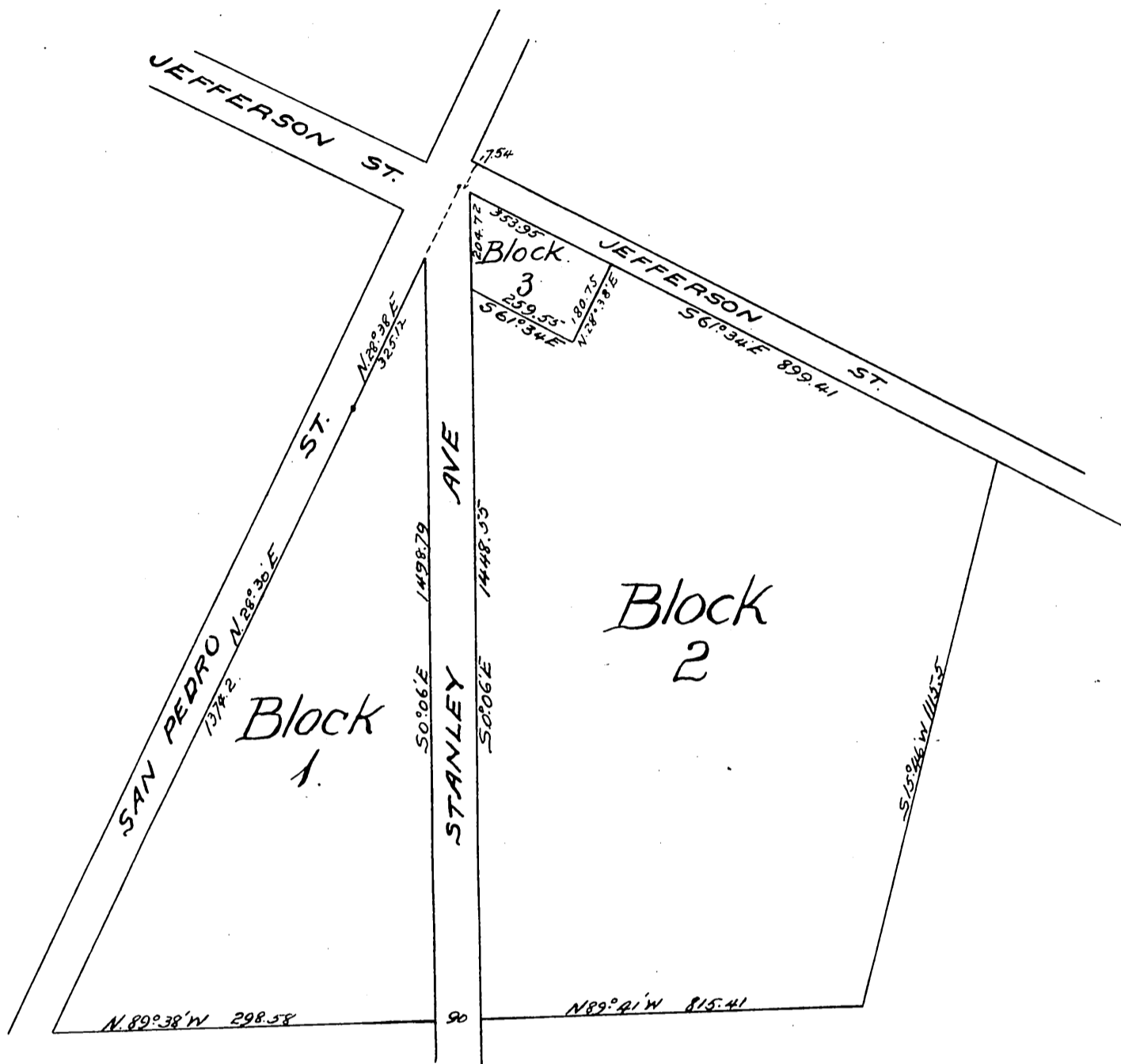

Owner. William H. Allen, Jr.

A full, true and correct copy of the original  
Recorded Feb. 16, 1899 at 4:00 PM past 9 A.M.  
at request of T. I and T. Co

R. D. Wade County Recorder.

By Jos. H. Smith.

Co. Sur. and ex officio Dep. Co. Rec.