



**Map of**  
**Garnsey and Platers Resubdivision**  
 of a portion of H. L. Flash's Main Street Subdivision  
 located in the  
 City of Los Angeles, County of Los Angeles, State of California.  
 said Garnsey's resubdivision being a subdivision of a portion of Lots 18,  
 19, 20 and 21, also the parcel of land marked "alley" lying easterly of Lot 17  
 and Westerly of Lots 18 and 19, also the parcel of land marked "alley" lying east-  
 -erly of Lot 22 and westerly of Lots 20 and 21, all as shown on the Map of H. L.  
 Flash's Main Street subdivision recorded in Book 18 Page 95 Miscellaneous  
 Records of said Los Angeles County.

The said parcels marked "alley" on said Map of H. L. Flash's Main Street  
 Subdivision herein before described were abandoned by Ordinance No.  
 2040 New Series, adopted by the Council of the said City of Los Angeles on  
 the 19<sup>th</sup> day of February 1894 and approved by the Mayor of said City of  
 Los Angeles on the 21<sup>st</sup> day of February 1894.

Scale 40 feet to one inch.  
 True Courses - Variation 14° 30' East.

Platted February 1899 by  
 V. J. Rowan Surveyor.

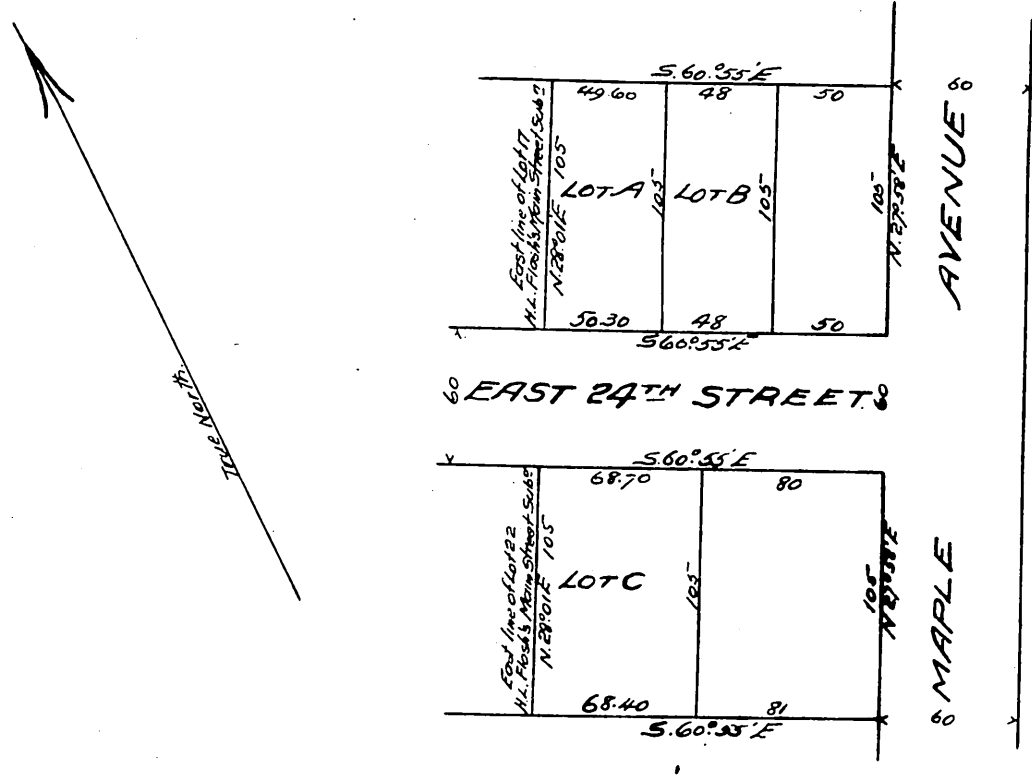

Cornie  
 The Garnsey Investment Co.

A full true and correct copy of the original  
 (Scale reduced to 80 feet to one inch)  
 Recorded Mar. 1 - 1899 at 9 Min. past 12 P.M.  
 at request of Garnsey Invest. Co.

R. D. Wade County Recorder.  
 By Jos. A. Smith  
 Co. Sur and ex officio Dep. Co. Rec.