

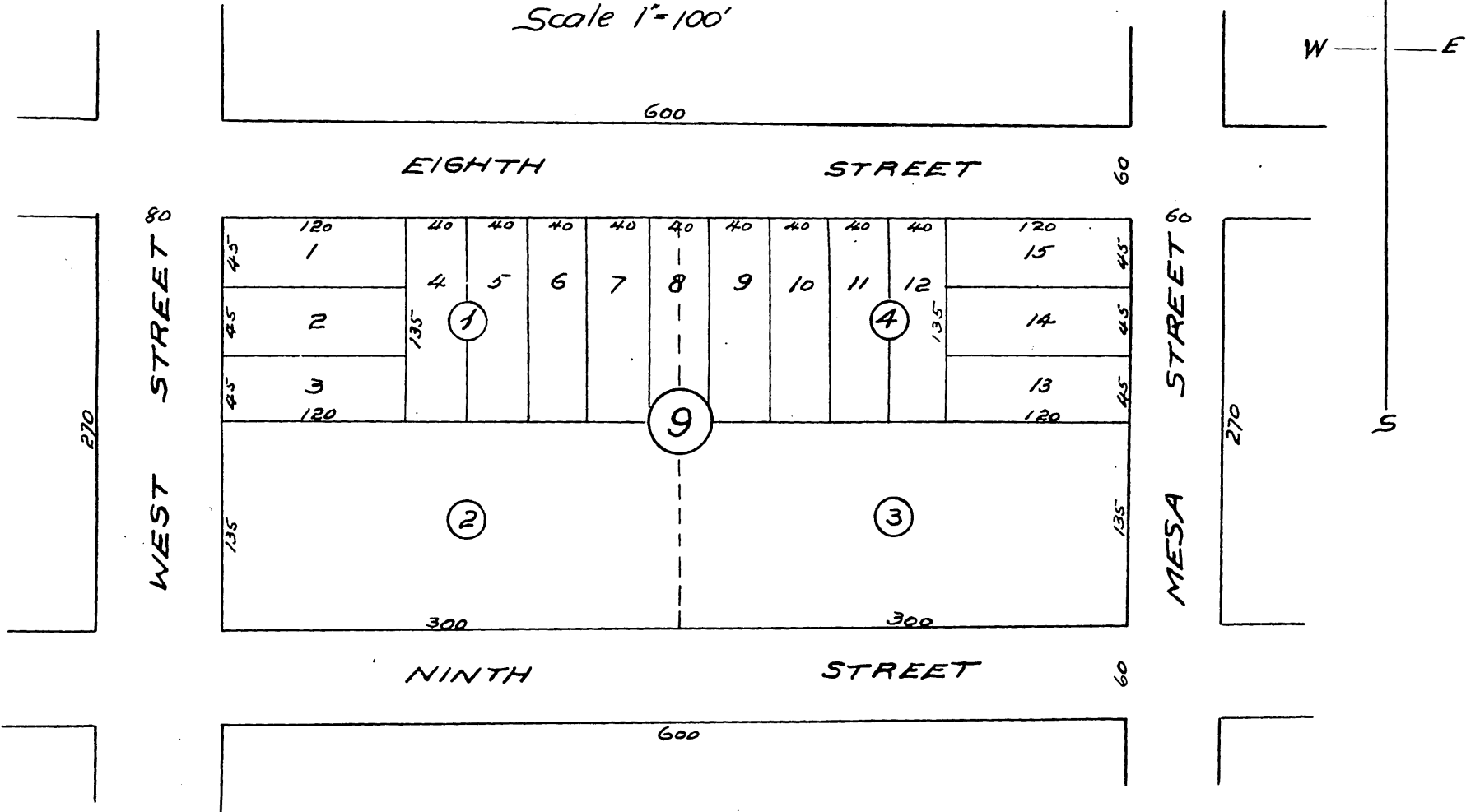

Leo's Subdivision  
of Lots 1 and 4 of Block 9 of the  
City of San Pedro Cal.  
Surveyed Feb. 16 1899 by W. A. Foster.  
Scale 1"=100'



I hereby certify that I am the proprietor of the property subdivided as shown by this map, and further, that I caused such subdivision and map to be made and dedicate for public use the streets and alleys as shown on this map.

John Leo.

A full, true and correct copy of the original  
Recorded Mar. 3 1899 at 5 Min. past 11 A.M.  
at request of Bank of San Pedro.  
B. D. Wade County Recorder.

By Jos. H. Smith.  
Co. Sur. and ex-officio Dep. Co. Rec.