

Replat of Block containing lots 91 to 120 inclusive
of the John Rey's Sub.

in SW 1/4 of Sec. 7 T2S. R. 13W. S.B.M.

As recorded in B42-P. 89

Miscellaneous Records of Los Angeles Co.

After vacation of Alleys & Conversion into acreage
by order of Hon. Board of Supervisors.

Feb. 23 1899

Scale 100'-1"

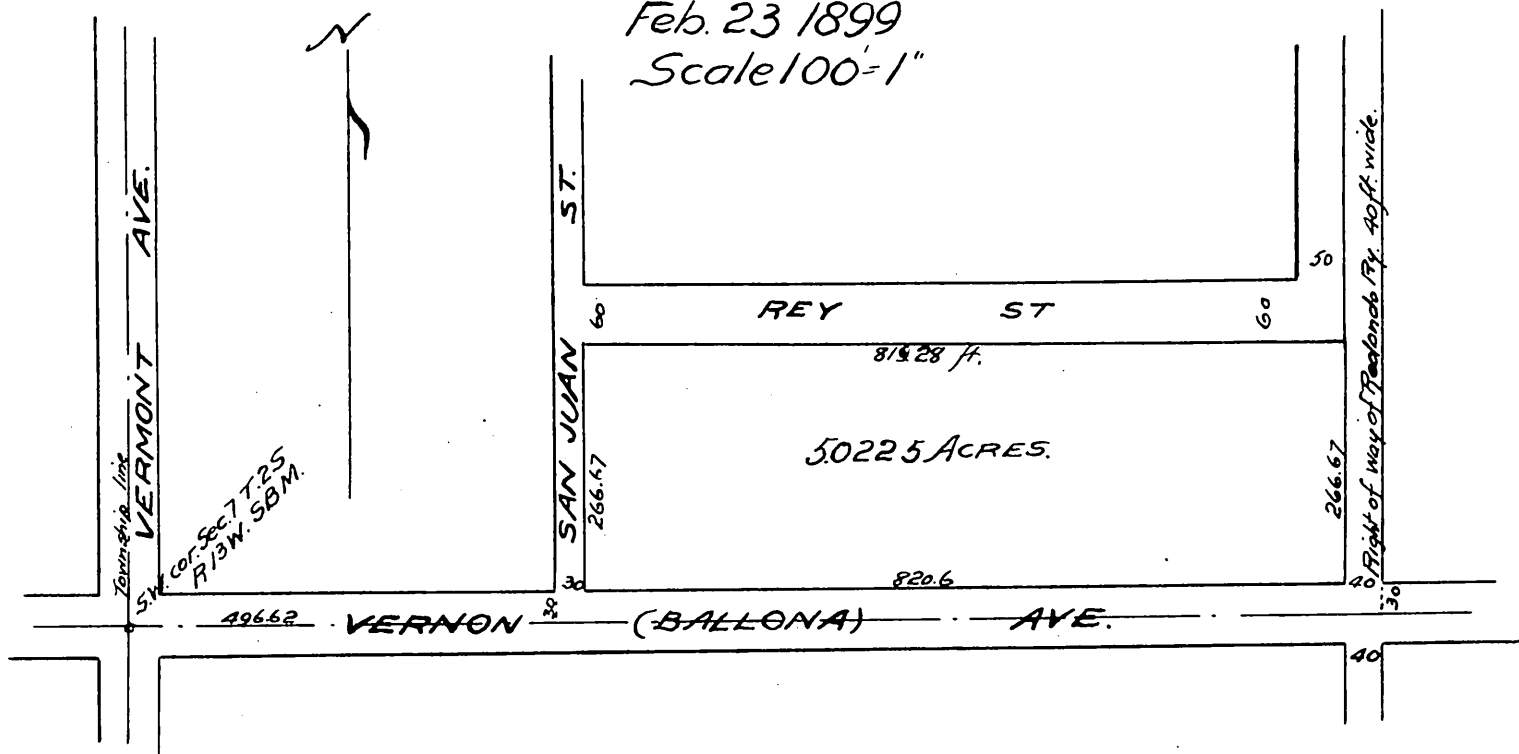

Road Book 5 page 416

Office of the Board of Supervisors

of Los Angeles County California

Thursday, February 23rd 1899

10 o'clock A.M.

In re Vacation of Alleys.

In Replat of John Reys Subdivision, A Petition from G.S. Stubblefield and C.T. Stubblefield, which was referred to the District Attorney on February 9th 1899, is again presented and read, with the signatures of 11 residents and freeholders of University Road District added thereto, in accordance with the advice of the District Attorney; said petition asks for the vacation of certain alleys in a Replat of John Reys Subdivision, as described therein, and states that said alleys have never been used by the public and are fenced in, and have been for a number of years. And upon motion of Supervisor Hanley, duly seconded and carried, it is ordered that said petition be, and the same is hereby granted; and it is further ordered and declared that an Alley between Lots 91, 92, 93, 94, 95, 96 and 97 and also an Alley between Lots 114, 115, 116, 117, 118, 119 and 120 of a Replat of John Reys Subdivision in the Southwest quarter of Section Seven (7) Township Two (2) South, Range Thirteen (13) West, S.B.M., as shown upon a map of said Replat, as recorded in Book 42 at page 89 Miscellaneous Records of Los Angeles County, California, be and the same are hereby vacated and abandoned and the land therein contained restored to acreage, and any offer of dedication of said alleys made by the filing of said map is hereby refused, it appearing to this Board that said alleys have not been used by the public and that they are not required for the use of the public.

This offer is conditioned on the filing for record in the Office of the Recorder of Los Angeles County, California, by the petitioners, of a certified copy of this order together with a map showing all property as affected thereby.

A full true and correct copy of the original
Recorded Mar. 3 1899 at 50 Min. past 11 A.M.
at request of G.S. Stubblefield.

(Scale reduced to 200 feet to one inch)

R.D. Wade County Recorder.

By Jos. H. Smith.

Co. Sur. and ex-officio Dep. Co. Rec.