

Map of a subdivision of that certain piece of land lying between Lots 15 and 16 in Block J of the Bonnie Brae Tract

in the City of Los Angeles State of California

as per Map recorded in Book 55 Page 5

Mis. Rec. of Los Angeles County California.

Scale 50 feet to one inch.

True Courses Var. $14^{\circ}30'$ East

Platted April 1898 by

V. J. Rowan Surveyor.

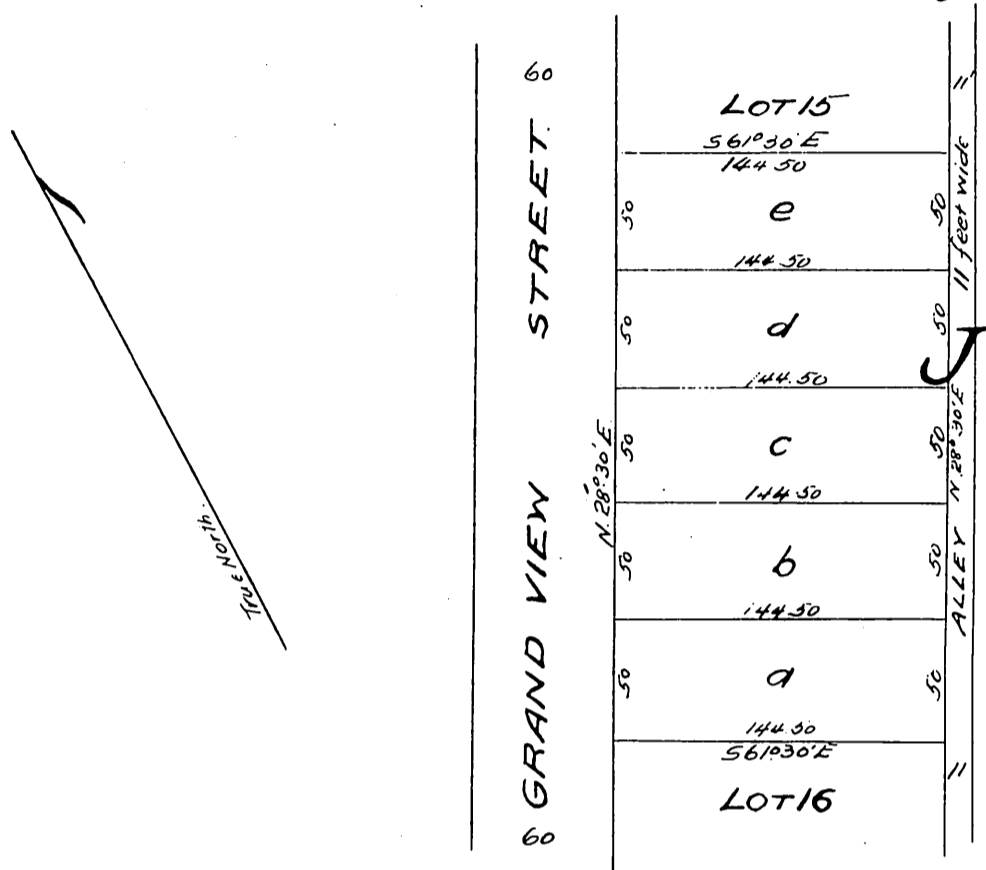

Owners H. Bert Ellis
Mrs. E. A. Sepulveda

A full, true and correct copy of the original
(Scale reduced to 80 feet to one inch)
Recorded Mar. 24 1899 at 48 Min. past 4 P.M.
at request of Clark and Bryon.

R. D. Wade - County Recorder.

By Jos. A. Smith.

Co. Sur. and ex-officio Dep. Co. Rec.