

Map of
Lot A Block 2 Orchard Tract
located in the
City of Los Angeles County of Los Angeles
State of California

being a subdivision of the Westerly 60 feet of Lots 7-8-9 & 10
and the Westerly 30 feet of Lots 11 and 12 Block 2 Orchard Tract
all as described in deed from Albert Thompson et al. to Laura
Ann Haizlip dated February 13th 1886 recorded in Book
153 of deeds page 238 Records of the County of Los Angeles.

Scale 20 feet to one inch
Magnetic Courses
Variation 14°30' East

Platted April 1899 by
O. J. Rowan, Surveyor.

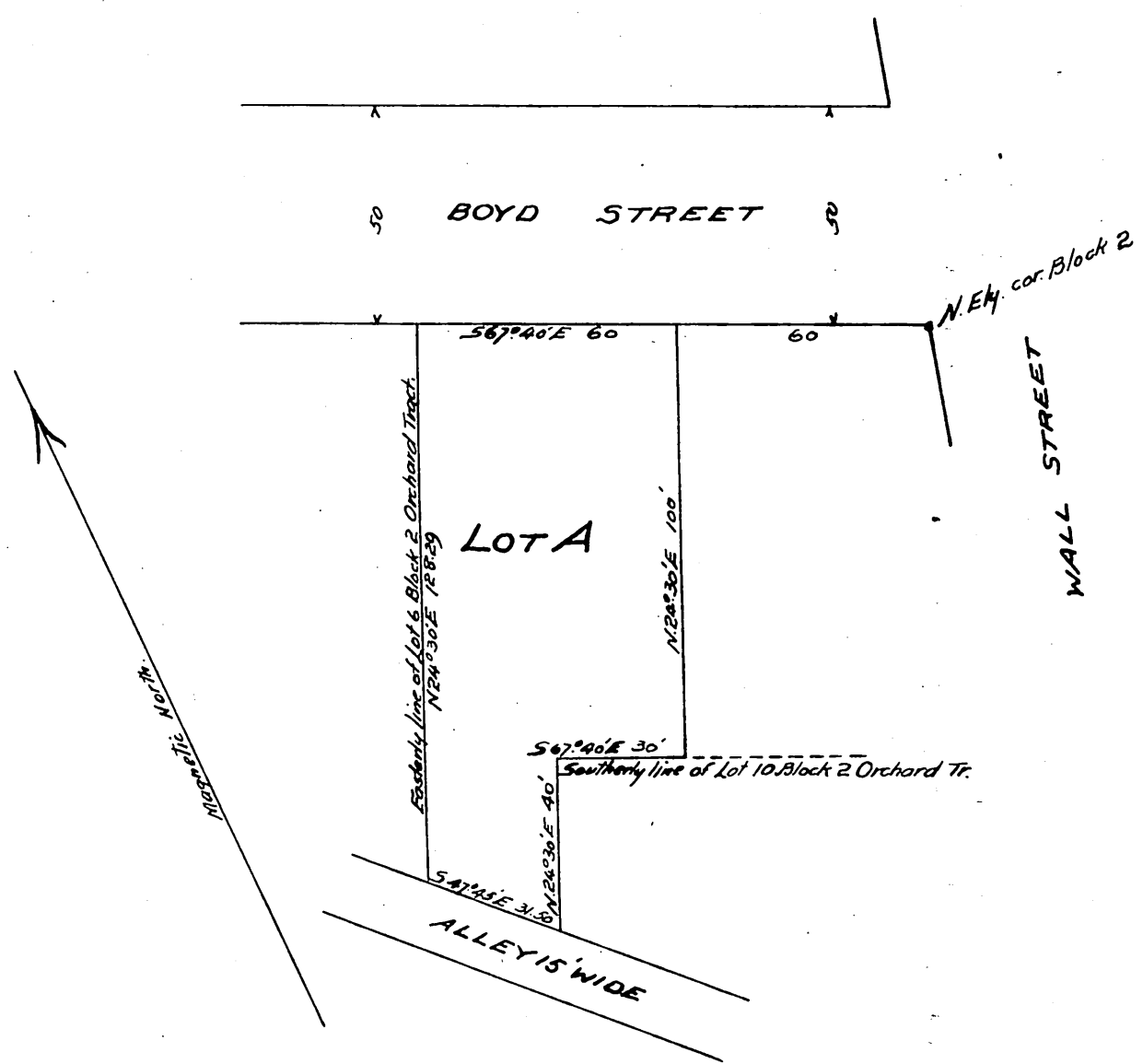

Owner: Laura Ann Haizlip.

A full, true and correct copy of the original
(Scale reduced to 40 feet to one inch)
Recorded May 2-1899 at 5 Min. past 1 P.M.
at request of John Haizlip.
R. D. Wade - County Recorder.
By Jos. H. Smith.
Co. Sur. and ex-officio Dep. Co. Rec.