



MAP OF

Lot 1 Sec. 27 Lots 1 & 2 Sec. 28 & 17.91 Acres
in S.W. 1/4 of S.E. 1/4 of Sec. 21 - T. 15 - R. 11 W. - S.B.M.
Surveyed at request of Mrs. Newman
April 1899

J. H. Smith Co. Sur.

by L. Friel-Dep.

Scale 1 in = 400 ft.

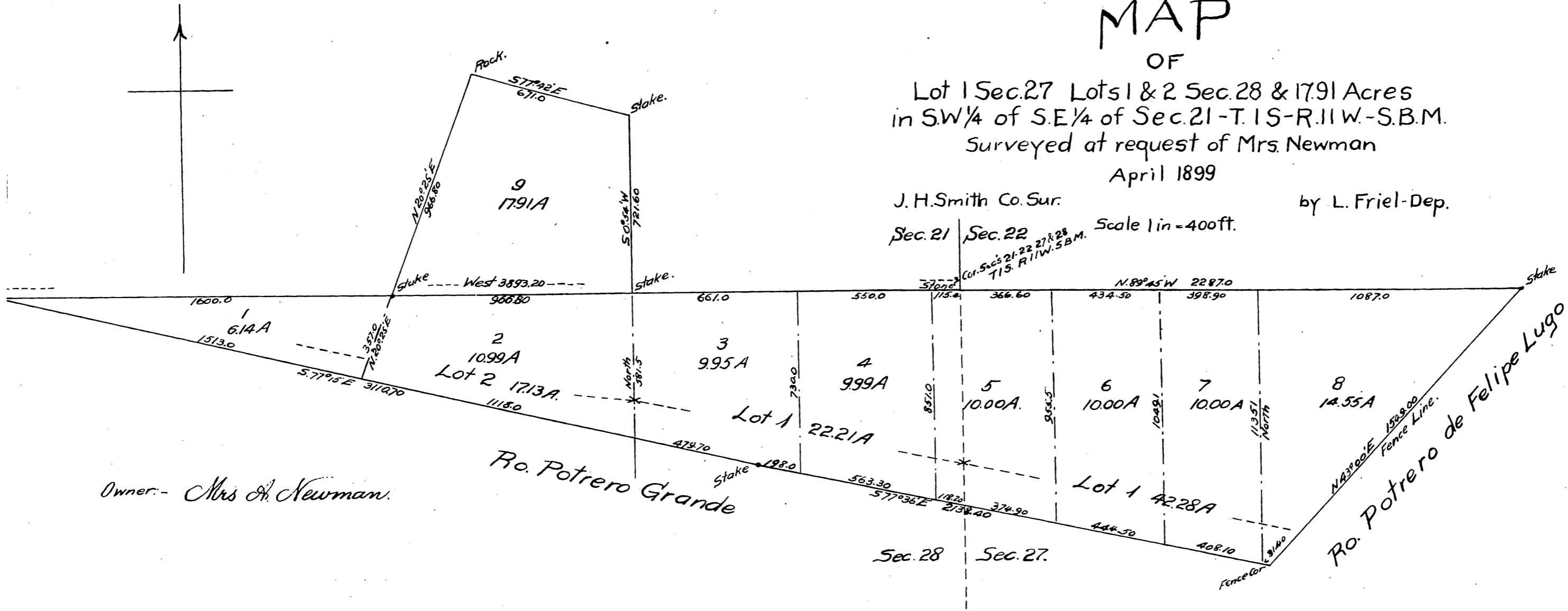

Owner - Mrs. A. Newman.

Ro. Potrero Grande

Ro. Potrero de Felipe Lugo

A full, true and correct copy of the original
Recorded May 6-1899 at 25 Min. past 9 A.M.
at request of Mrs. A. Newman.
R. D. Wade - County Recorder.

By Jos. H. Smith.
Co. Sur. and ex-officio Dep. Co. Rec.