

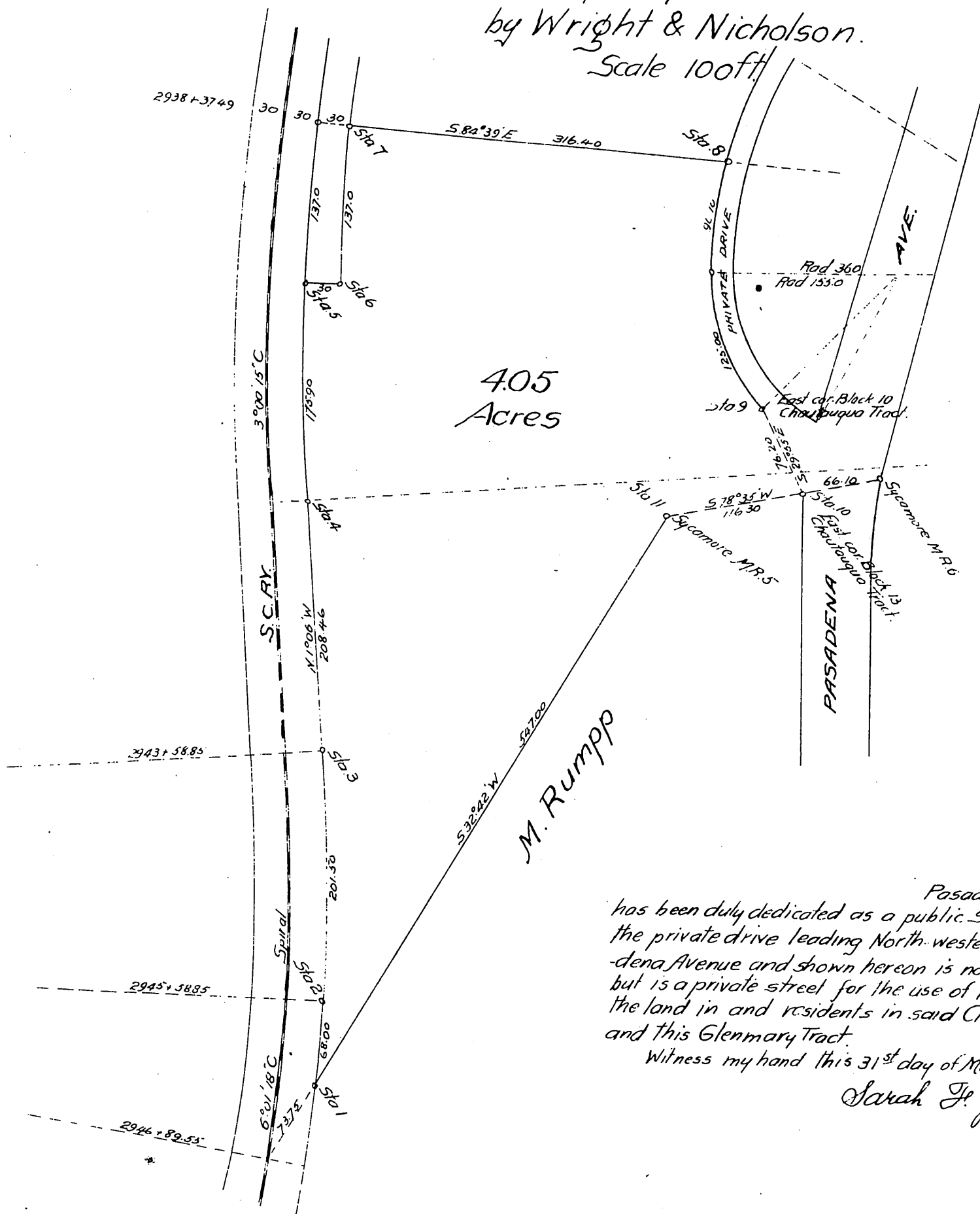

Glenmary  
 being part of Lots 10-11-12-13 and 14  
 Chautauqua Tract  
 Los Angeles City-Cal.  
 Surveyed April 5-1899  
 by Wright & Nicholson.

Scale 100ft.



4.05 Acres

Pasadena Avenue  
 has been duly dedicated as a public Street, and that  
 the private drive leading North-westerly from Pasadena Avenue and shown hereon is not a public street,  
 but is a private street for the use of the owners of  
 the land in and residents in said Chautauqua Tract  
 and this Glenmary Tract.

Witness my hand this 31<sup>st</sup> day of May 1899.

Sarah J. Judson.

A full, true and correct copy of the original  
 Recorded June 6 1899 at 50 Min. past 2 P.M.  
 at request of T. I and T. Co.

A.D. Wade County Recorder

By Jos. H. Smith.

Co. Sur. and ex-officio Dep. Co. Rec.