

Map of  
 Jane Schieffelin's Subdivision  
 of Lot 3 of Griffin's 30 Acre Reserve Tract  
 as shown on the Map of East Los Angeles  
 recorded in Book 3 of Miscellaneous Records  
 Page 194 Los Angeles County California  
 Surveyed and Platted February 1894  
 by Bernal & Fisher.  
 Scale 50 feet to one inch

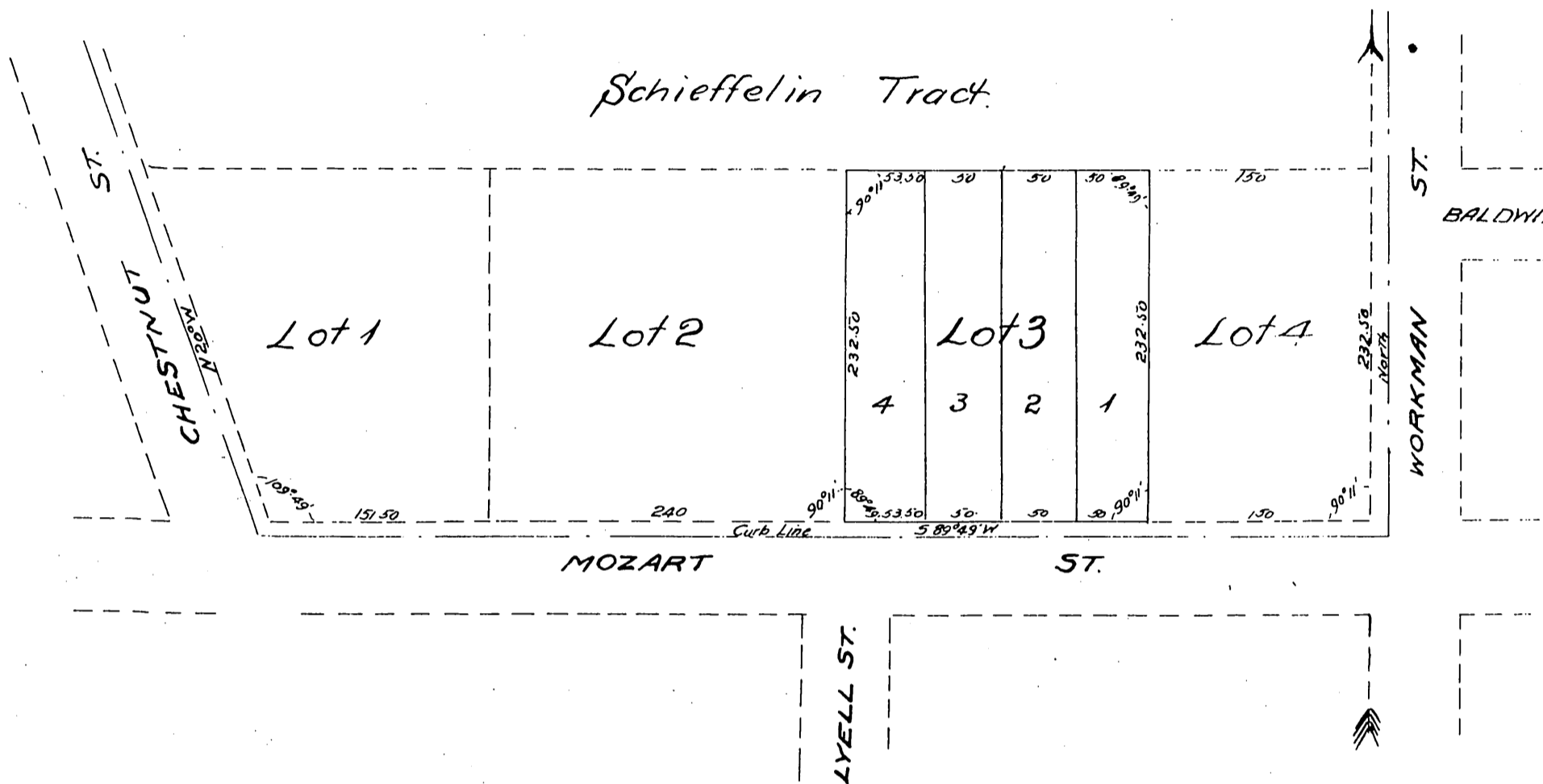

Owner: - Mrs Jane Schieffelin.

A full, true and correct copy of the original  
 (Scale reduced to 100 feet to one inch)  
 Recorded Jul. 3-1899 at 56 Min. past 4 P.M.  
 at request of Mrs Jane Schieffelin.  
 R.D. Wade, County Recorder  
 By Jos. H. Smith  
 Co. Sur. and ex-officio Dep. Co. Rec.