

GRANADA TRACT

in the City of Los Angeles
Calif.

Scale 50' to 1"

H. J. Stocker - Surveyor

Sept. 16th 1899.

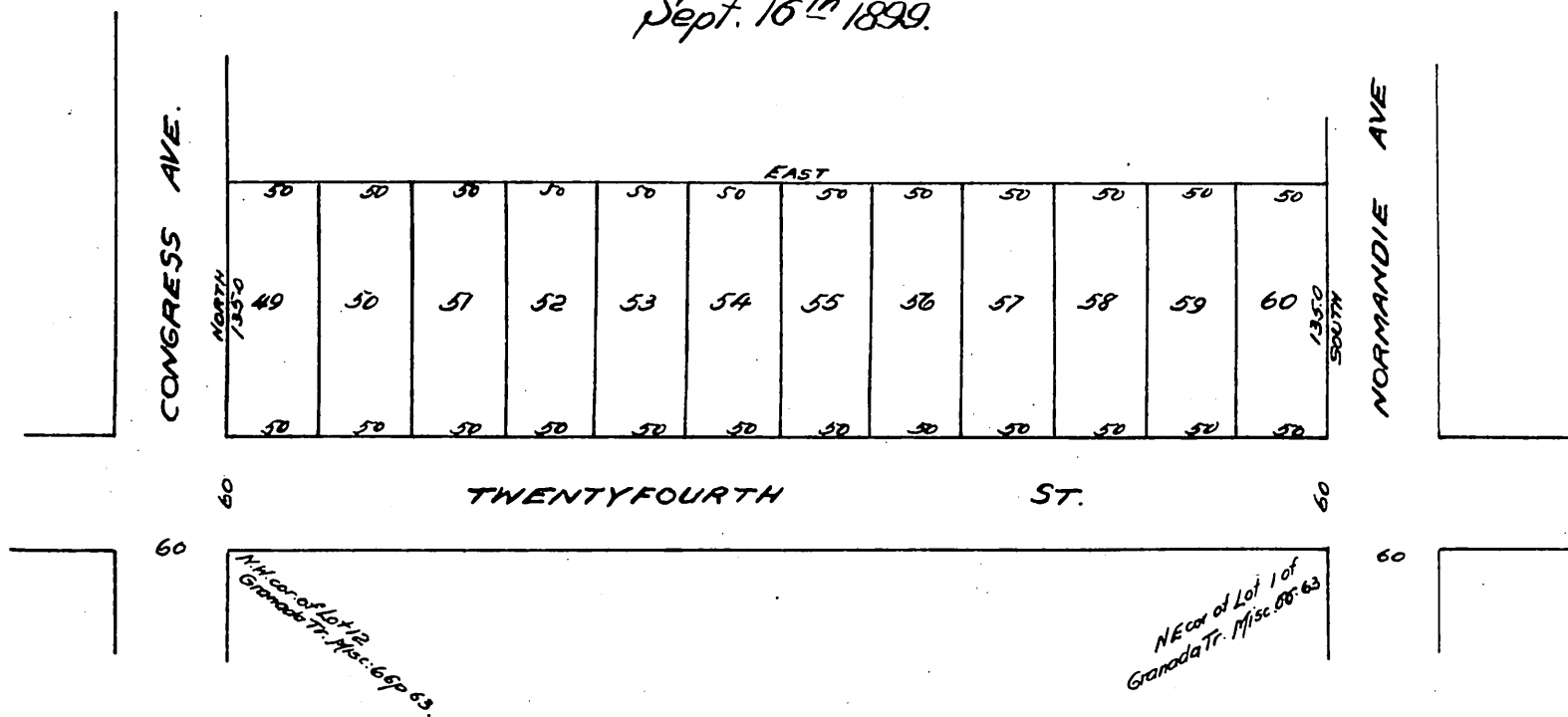

Owner: Edwin S. Rowley.

A full, true and correct copy of the original
(Scale reduced to 100 feet to one inch)

Recorded Sep. 21-1899 at 25 Min. past 11 A.M.
at request of Edw. S. Rowley

R. D. Wade - County Recorder.

By Jos. H. Smith.

Co. Sur. and ex-officio Dep. Co. Rec.