

Map of the
 Re-Subdivision of the East portion
 of the
 Freeman Subdivision
 Los Angeles City
 Cal.

TRUE COURSES

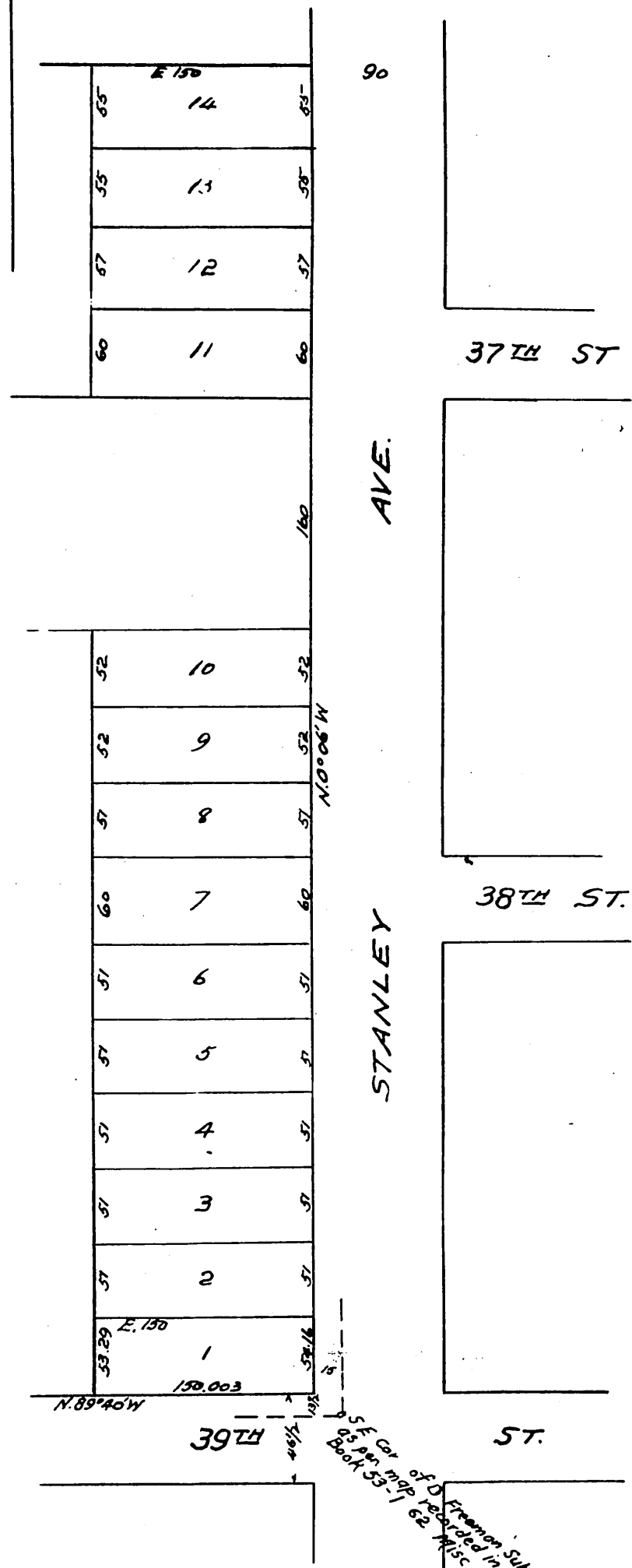

Owners Judith Freeman.
 Ellis C. Freeman.

A full, true and correct copy of the original
 Recorded Oct 30-1899 at 14 Min. past 3 P.M.
 at request of E.C. Freeman.
 R.D. Wade County Recorder.
 By Jos. H. Smith.
 Co. Sur. and ex-officio Dep. Co. Rec.

SE Cor. of D. Freeman Sub.
 as per map recorded in
 Book 55, 162 Misc. Records.