

IRA TRACT

Being a Re-plot of Blocks 2-4-6-8
12-14-16-25-27-29 and 31 of
HUMPHREY'S FIRST ADDITION
TO
BOYLE HEIGHTS

As recorded in Misc. Records Book 14 Page 90
Los Angeles Co Cal.
Scale 1"=400'

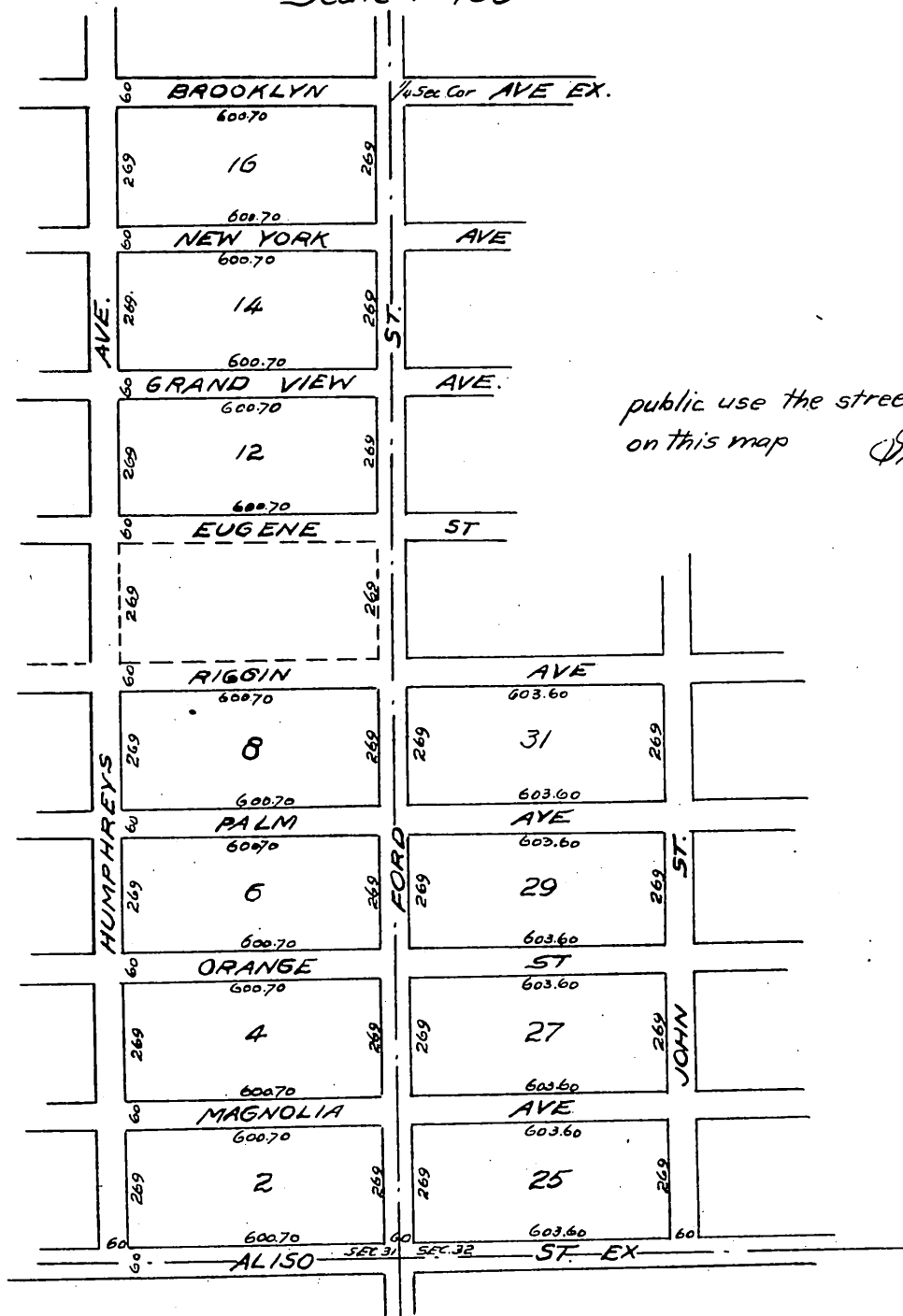

I dedicate for
public use the streets and alleys as shown
on this map
Ira Phillips.
Owner.

A full, true and correct copy of the original
Recorded Nov. 16-1899 at 52 Min. past 1 P.M.
at request of Ira Phillips.

R. D. Wade - County Recorder

By *Jos. H. Smith*

County Sur. and ex-officio Dep. Co. Rec.